

3 Typical Classroom  
1/4" = 1'-0"

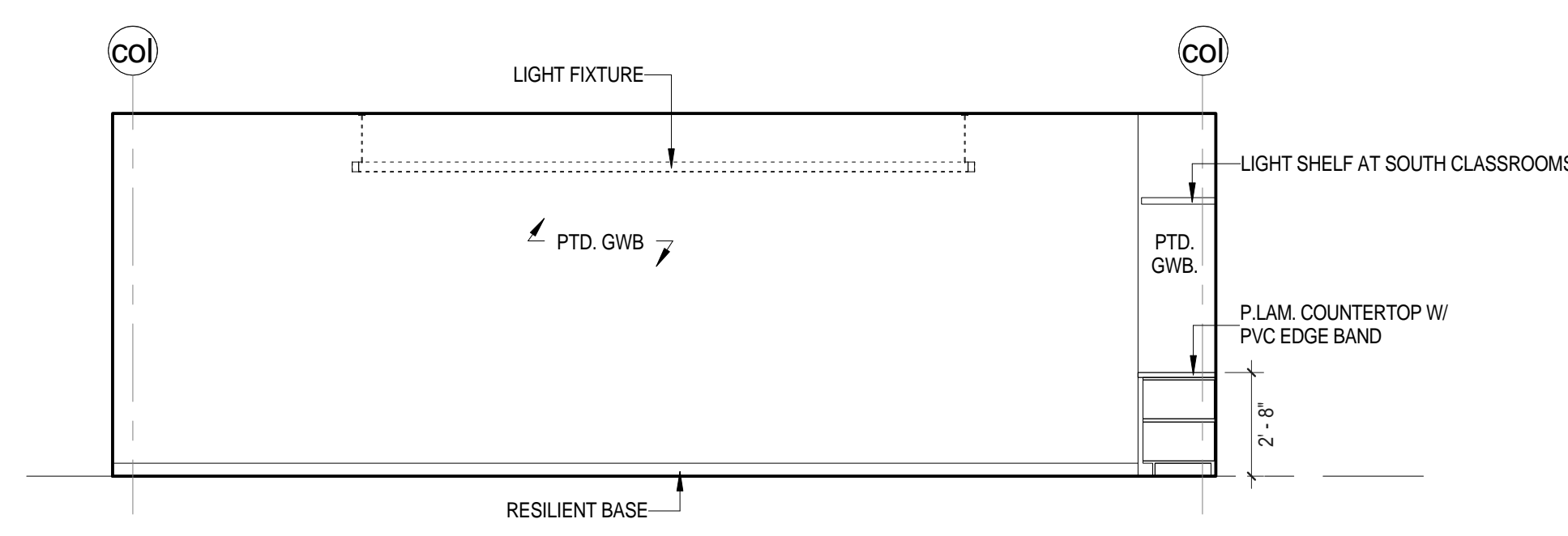

4 Typical Classroom  
1/4" = 1'-0"

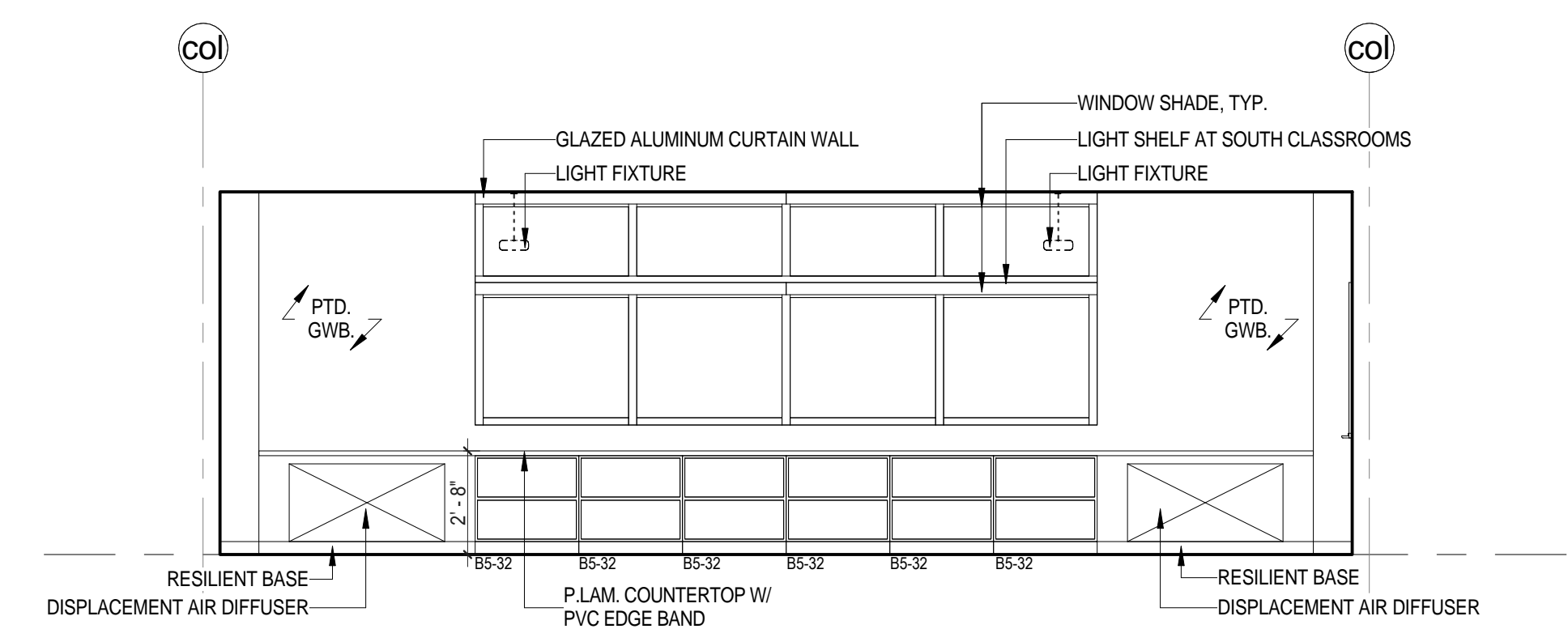

5 Typical Classroom  
1/4" = 1'-0"

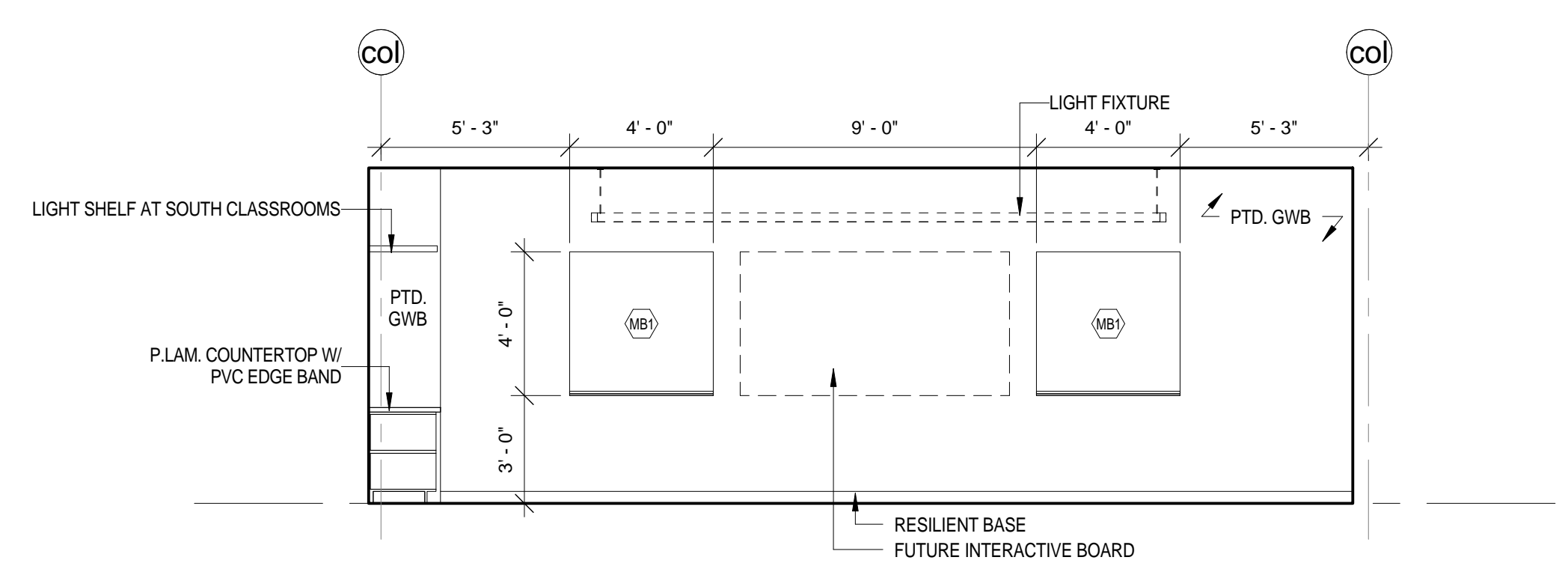

6 Typical Classroom  
1/4" = 1'-0"

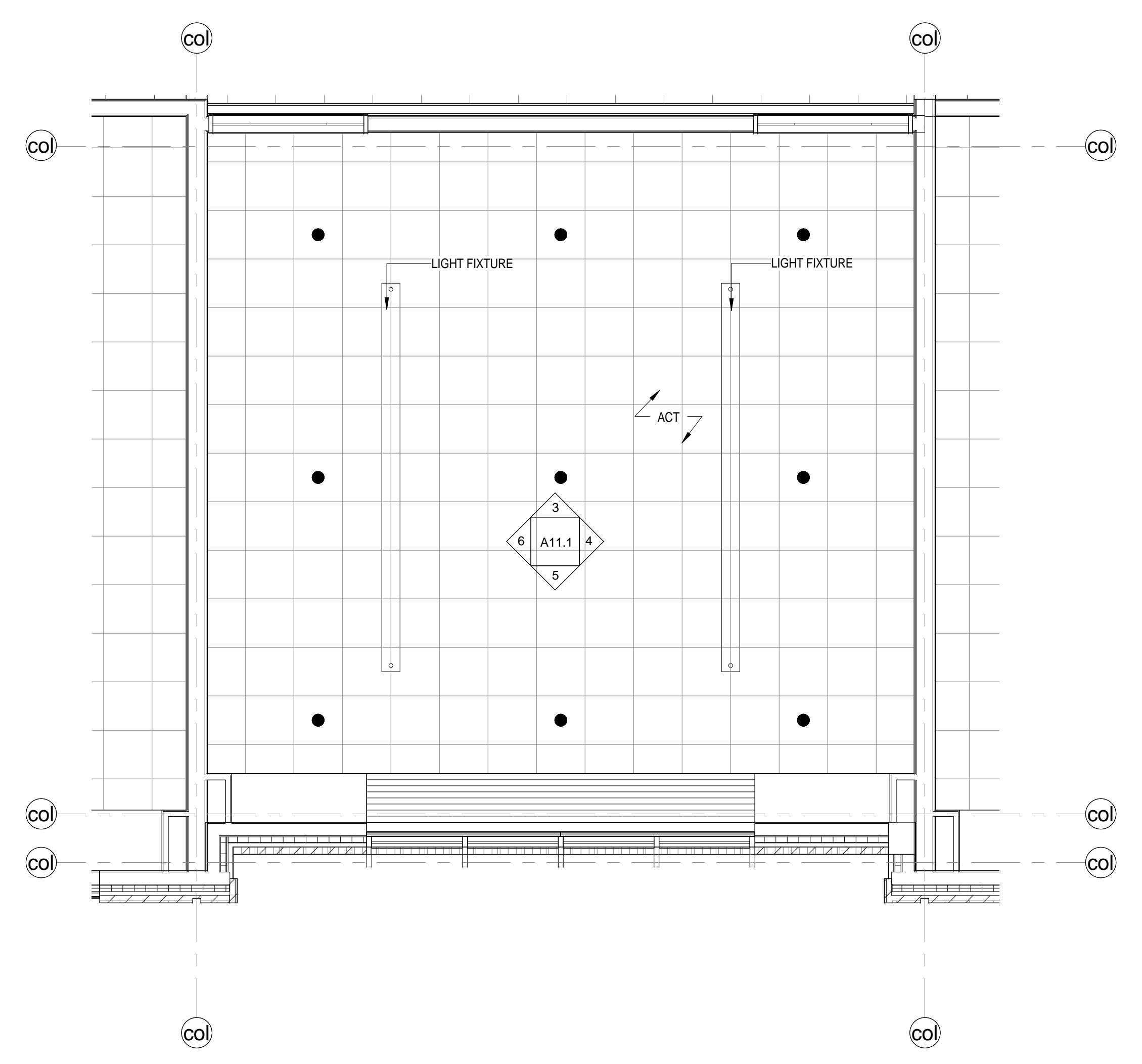

2 Reflected Ceiling Plan - Typical Classroom  
1/4" = 1'-0"

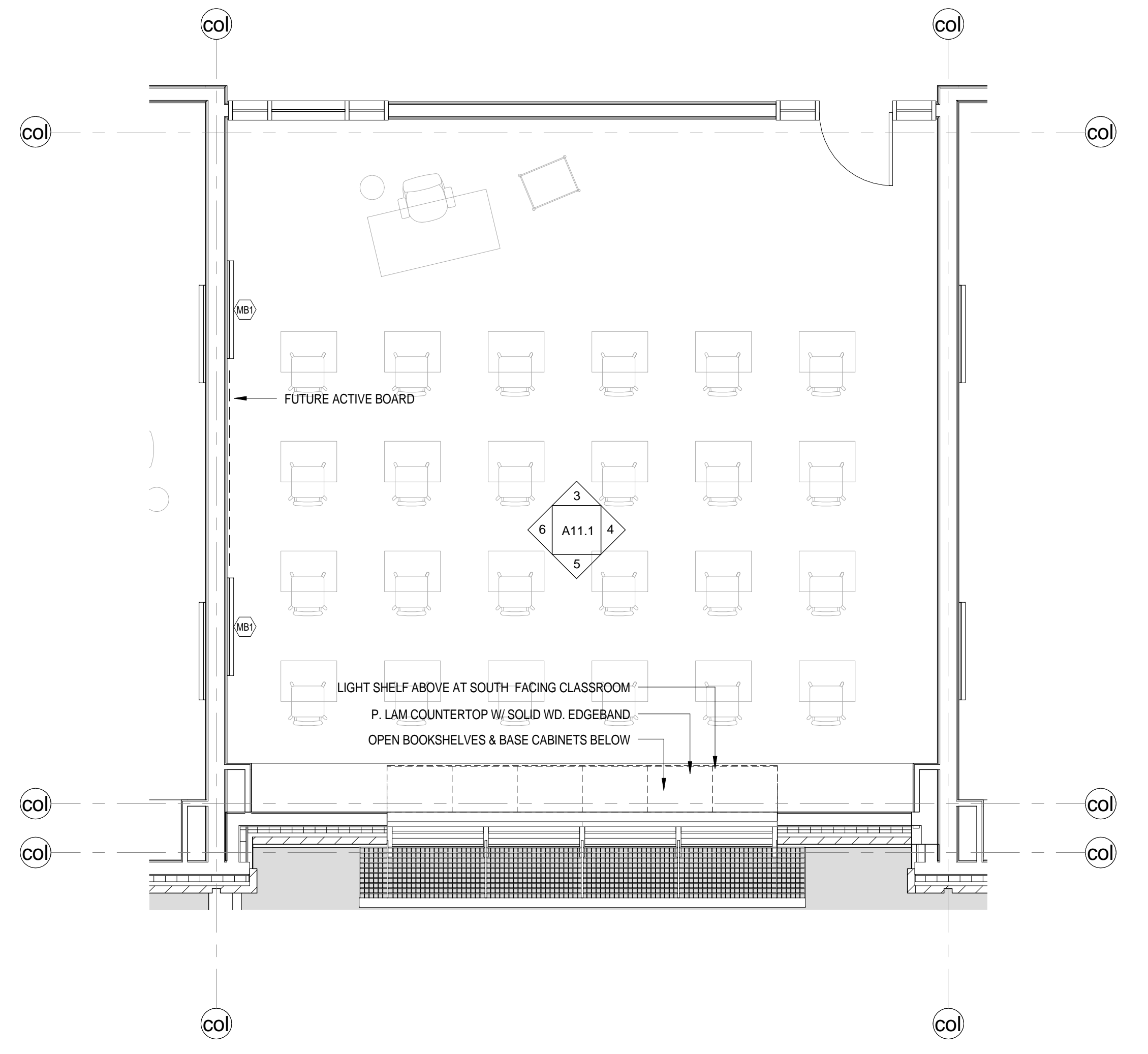

1 Enlarged Plan - Typical Classroom  
1/4" = 1'-0"

Architect:  
**omr architects inc**  
543 Massachusetts Ave, West Acton, MA 01720  
www.omr-architects.com t: 978.264.0160

Consulting Engineer:

Registration:  
**Design  
Development  
Submission**

Project Name and Address:  
**Concord-Carlisle Regional High School**  
500 Walden Street  
Concord, MA 01742

Issue Submissions:  
No. Date Description  
8/15/2012 Design Development Submission

Title:  
**Typical Classroom Plan and Elevations**

Date: August 15, 2012 Scale: 1/4" = 1'-0" Drawn: MB Checked: bc/lkr

Project No.: 1102.00  
Drawing No.: **A11.1**  
© omr architects inc

C:\Users\mshah\Documents\Concord-Carlisle HS\_CENTRAL\Architect\Typical Classroom Plan and Elevations.rvt Printed: 8/13/2012 10:02:45 AM

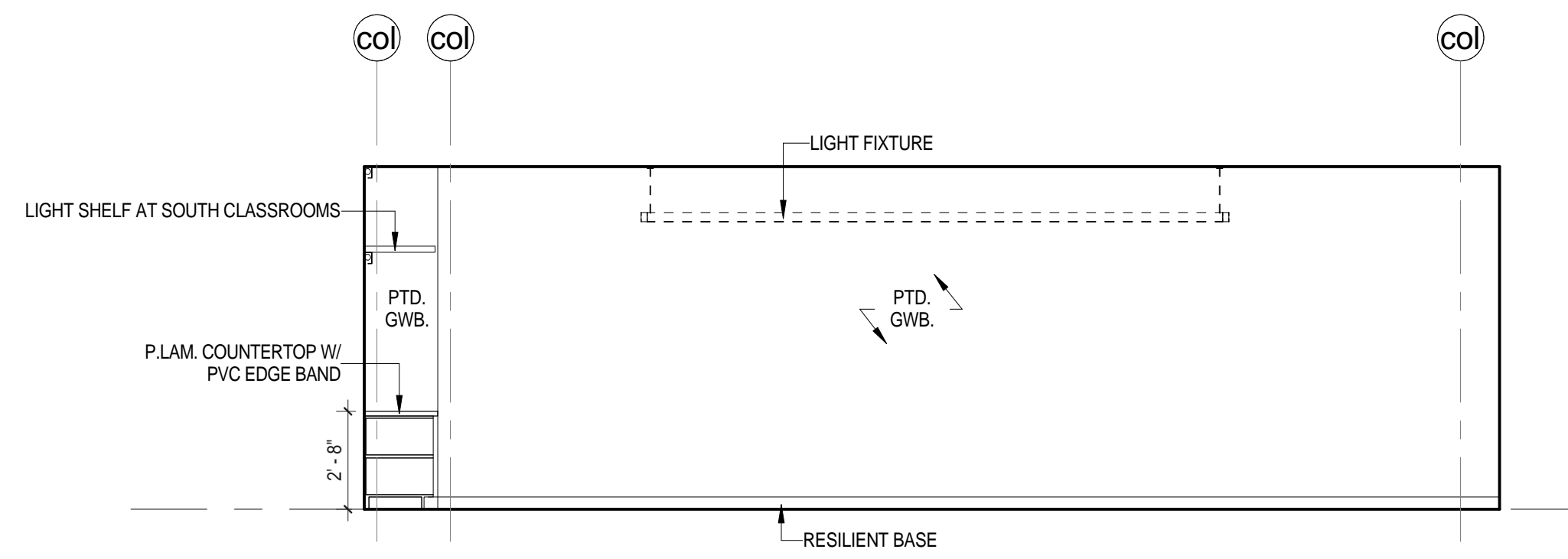

6 Typical Classroom  
1/4" = 1'-0"

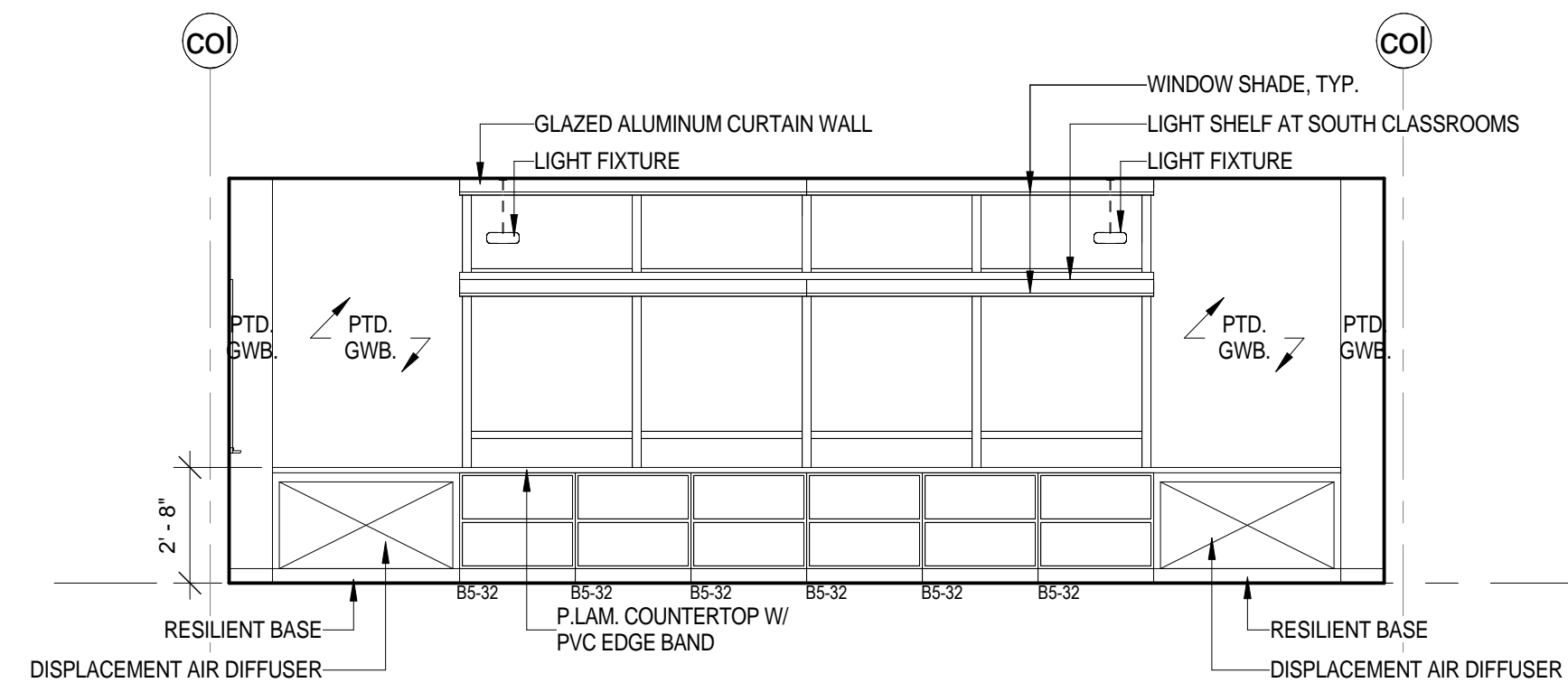

5 Typical Classroom  
1/4" = 1'-0"

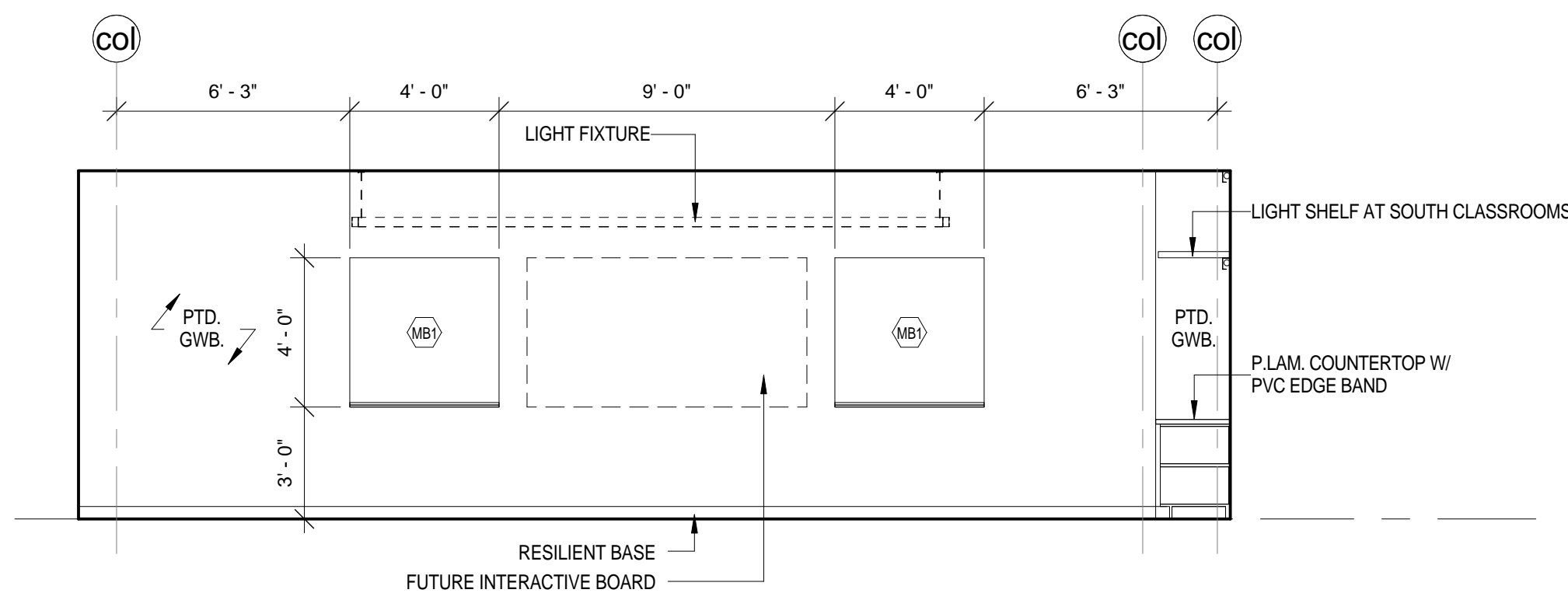

4 Typical Classroom  
1/4" = 1'-0"

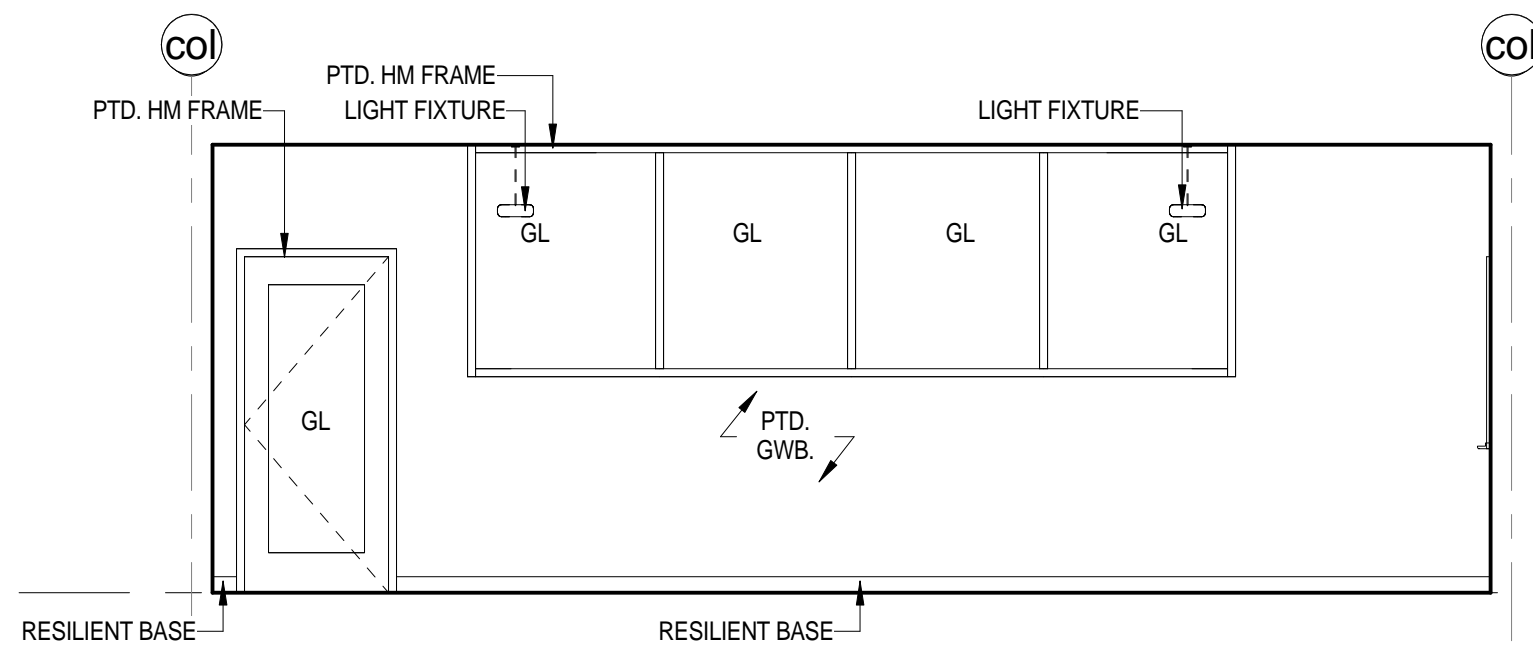

3 Typical Classroom  
1/4" = 1'-0"

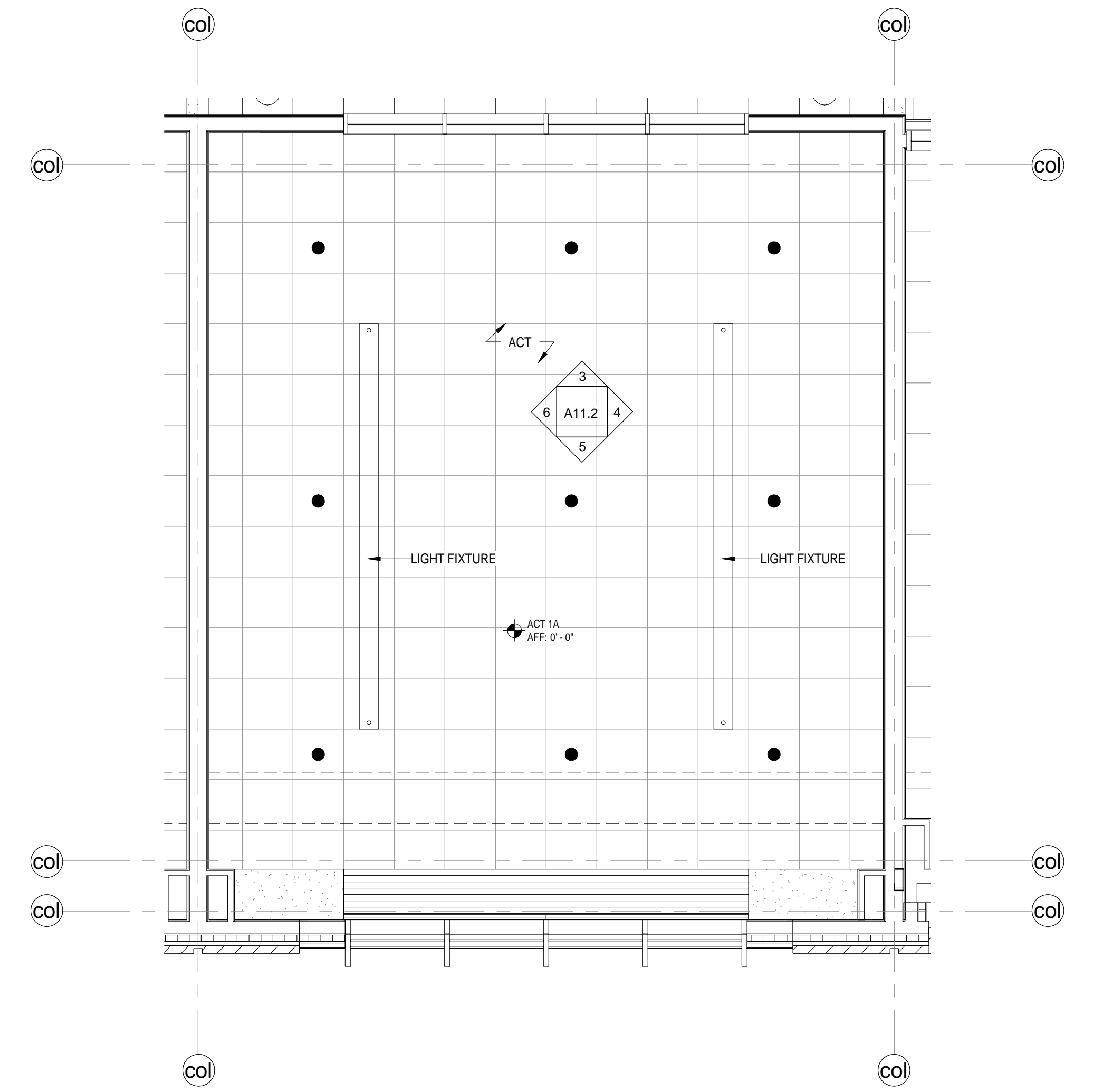

2 Enlarged Reflected Ceiling Plan - Typical Classroom  
1/4" = 1'-0"

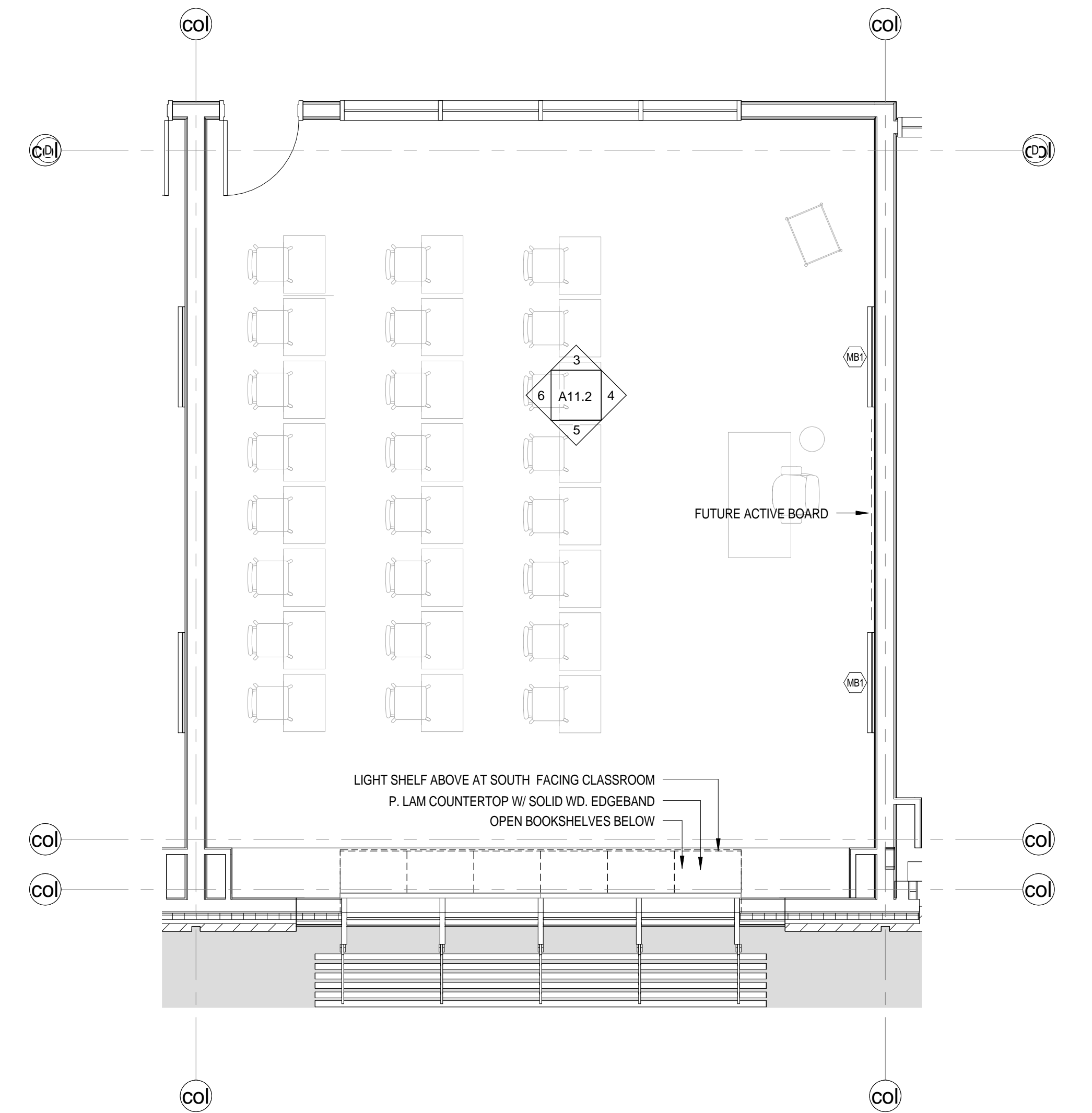

1 Enlarged Plan - Typical Classroom  
1/4" = 1'-0"

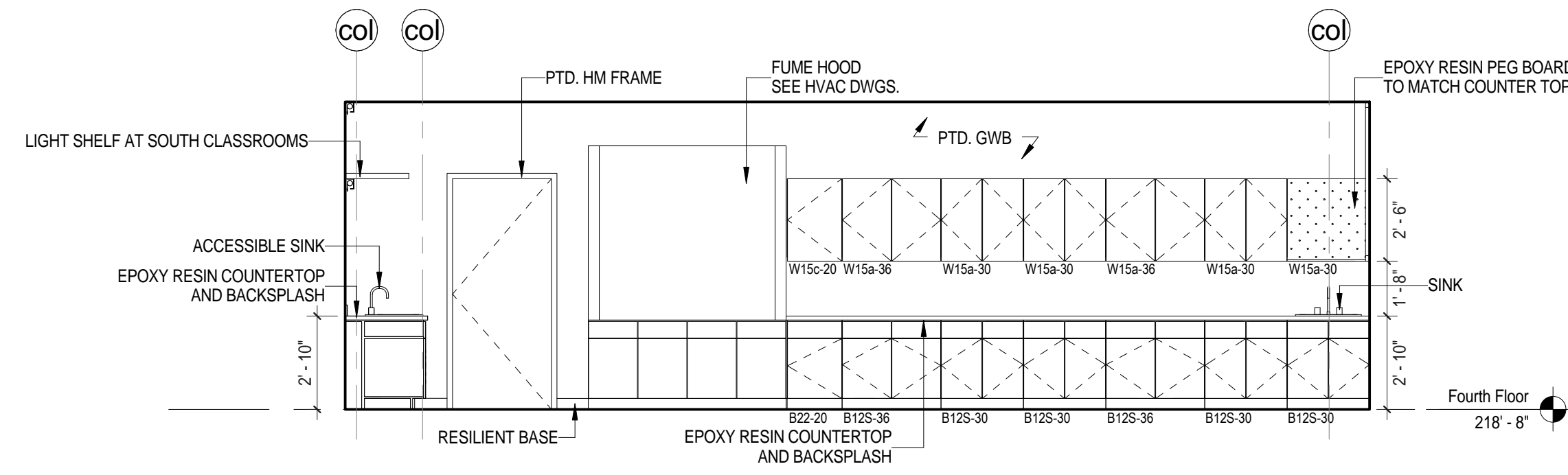

6 Typical Chemistry & Biology Lab  
1/4" = 1'-0"

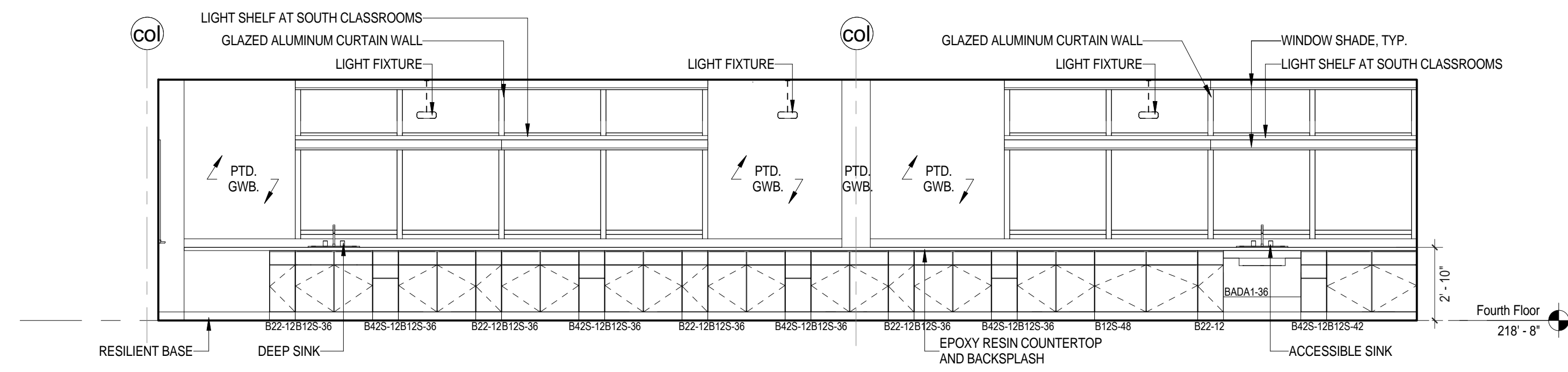

5 Typical Chemistry & Biology Lab  
1/4" = 1'-0"

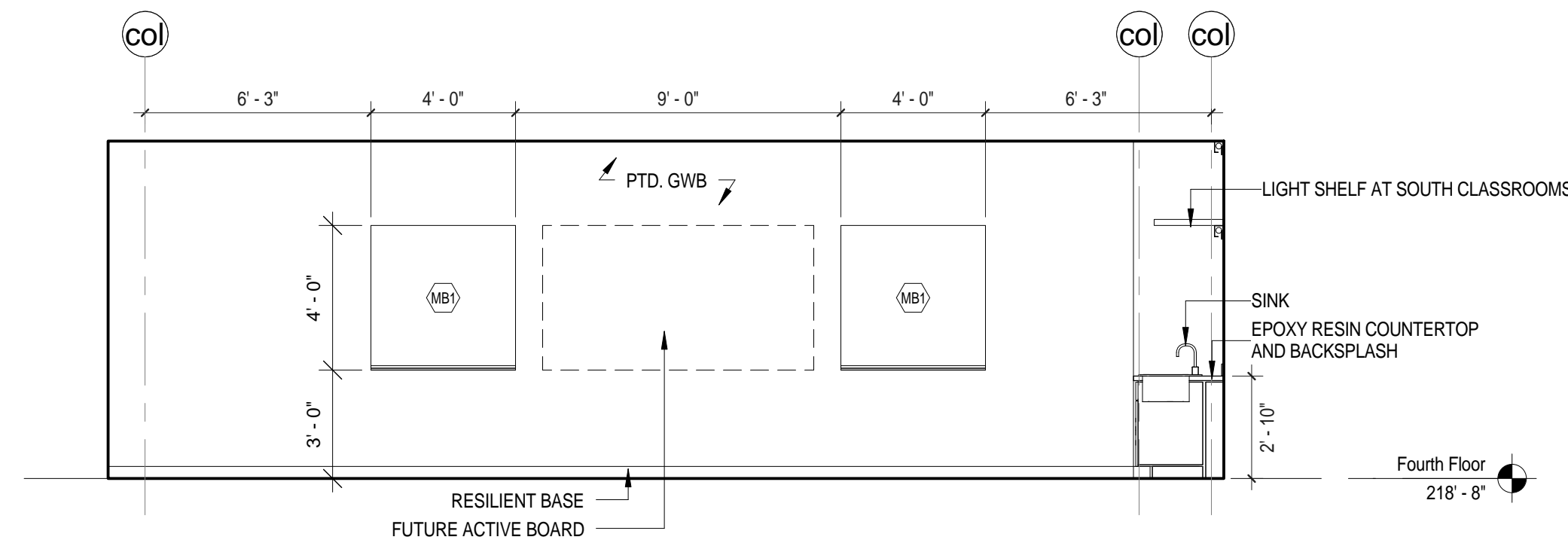

4 Typical Chemistry & Biology Lab  
1/4" = 1'-0"

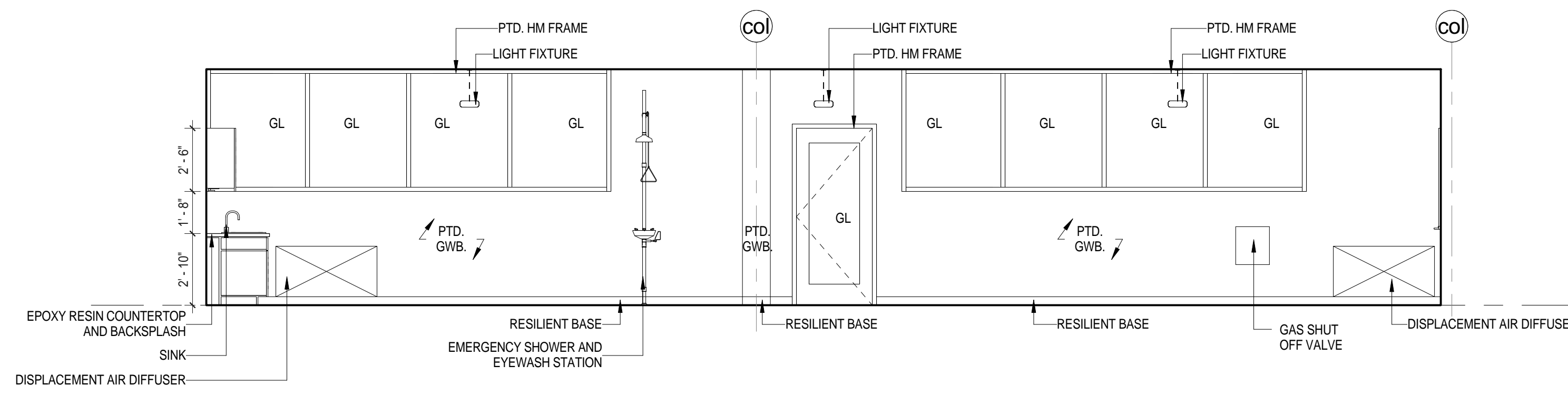

3 Typical Chemistry & Biology Lab  
1/4" = 1'-0"

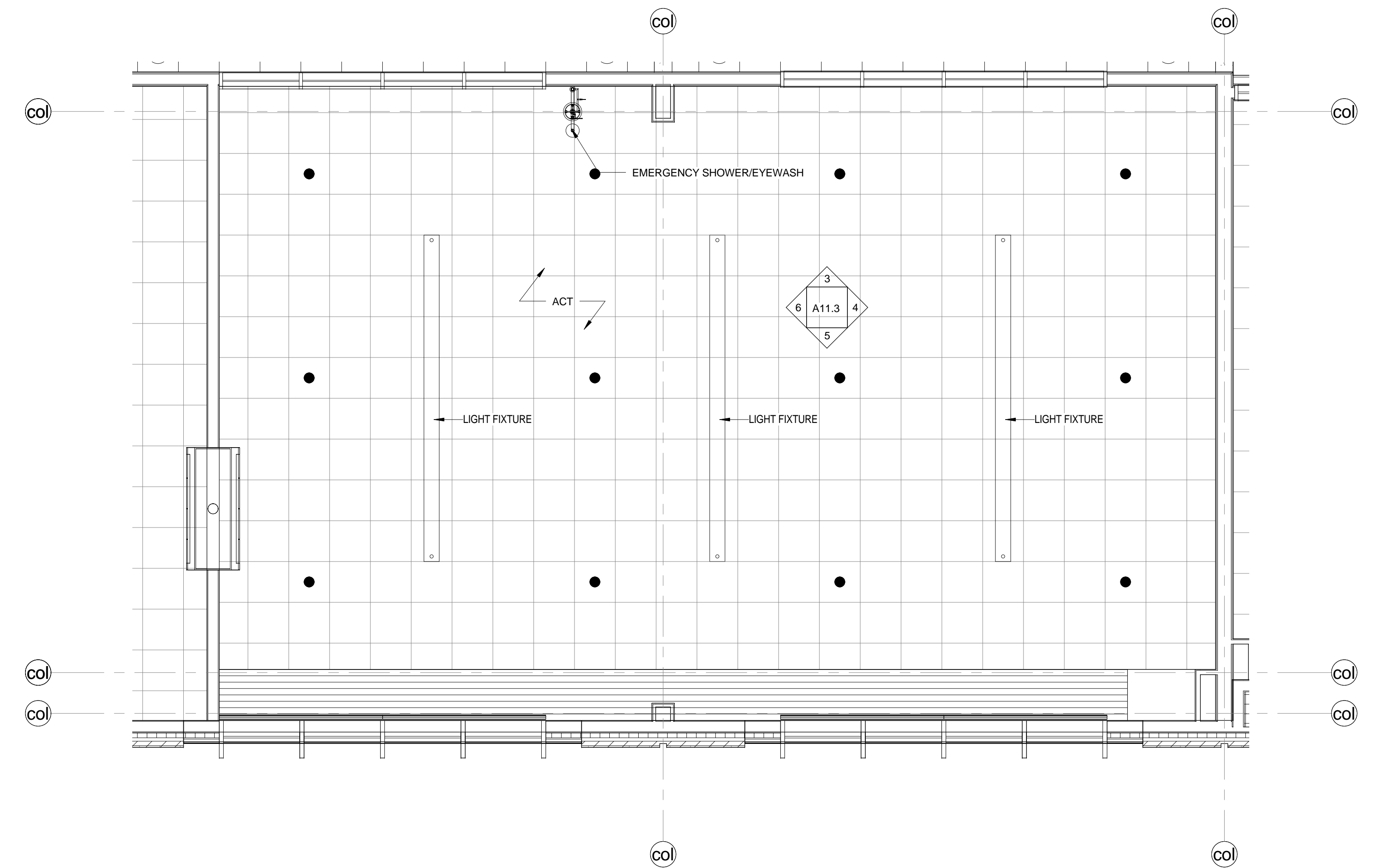

2 Enlarged Reflected Ceiling Plan - Typical Chemistry & Biology Lab  
1/4" = 1'-0"

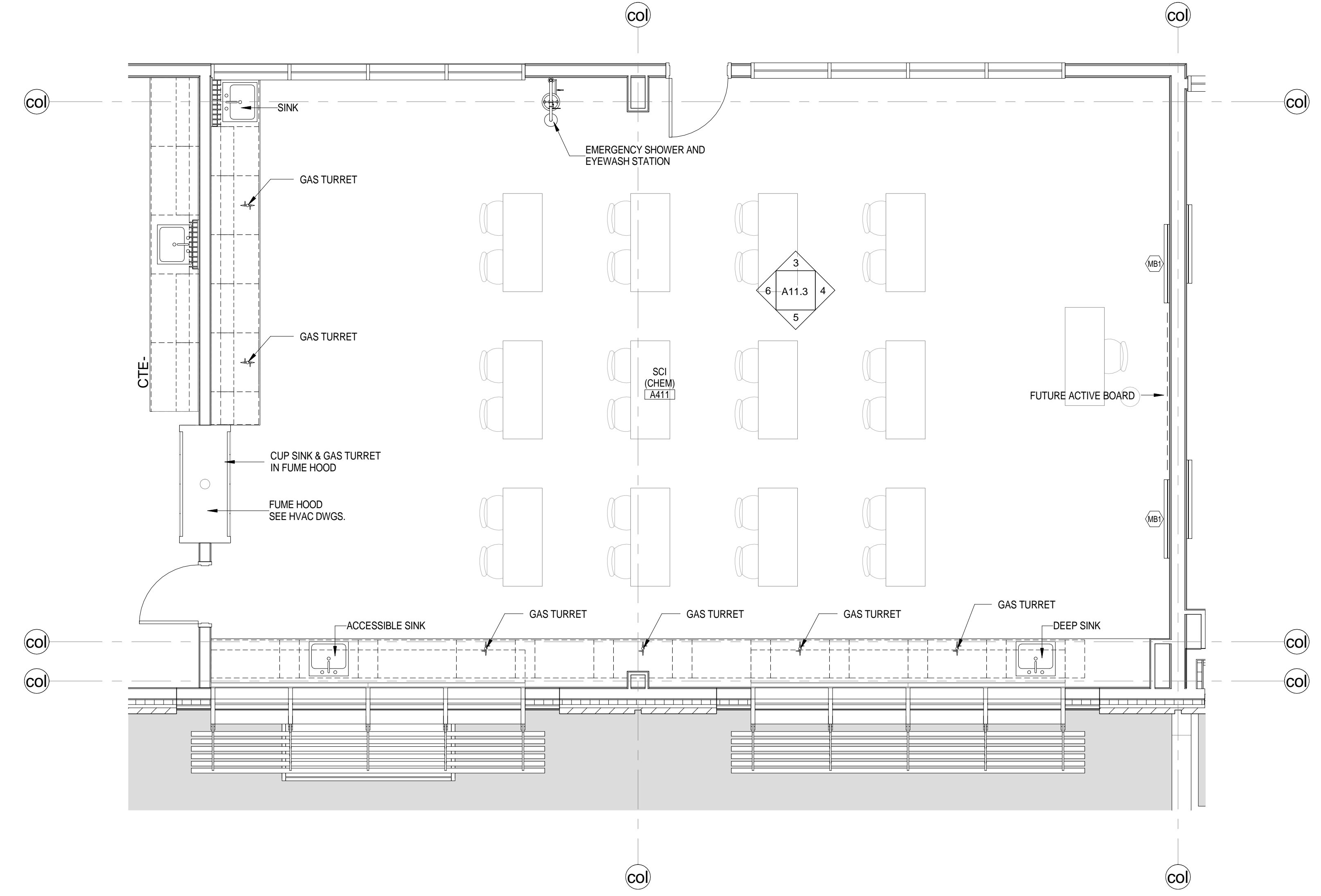

1 Enlarged Plan - Typical Chemistry & Biology Lab  
1/4" = 1'-0"

C:\Users\mduffy\Documents\Concord-Carlisle HS Central\1102.00\1102.00.dwg 8/15/2012 2:12:51 PM

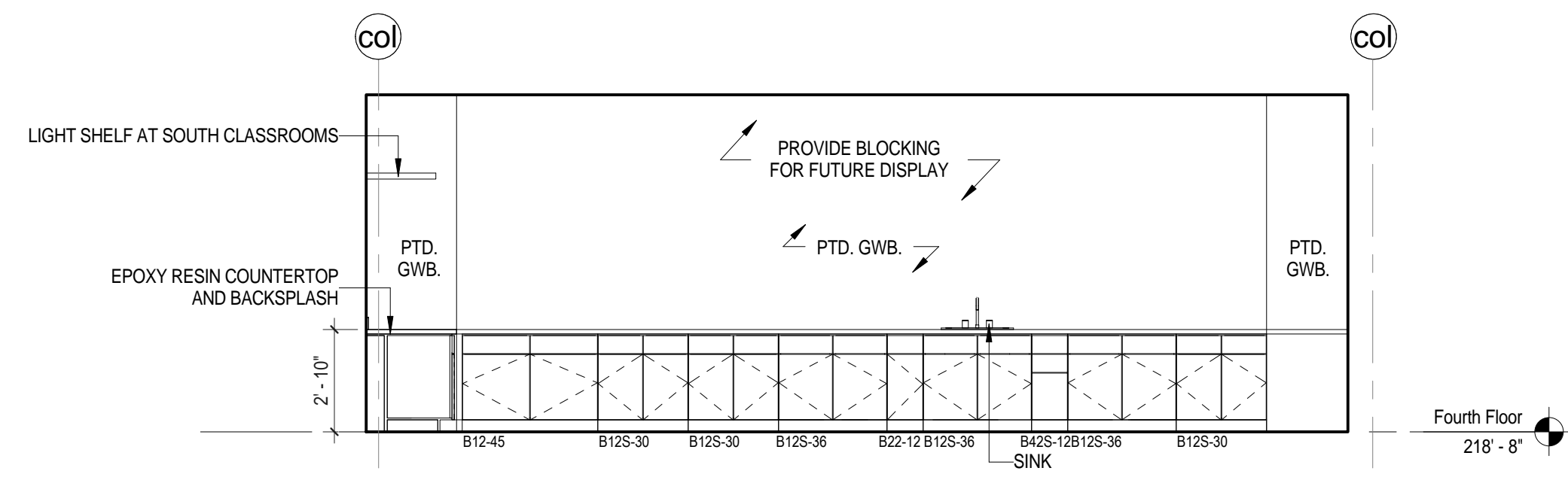

5 Typical Physics & Earth Science Classroom  
1/4" = 1'-0"

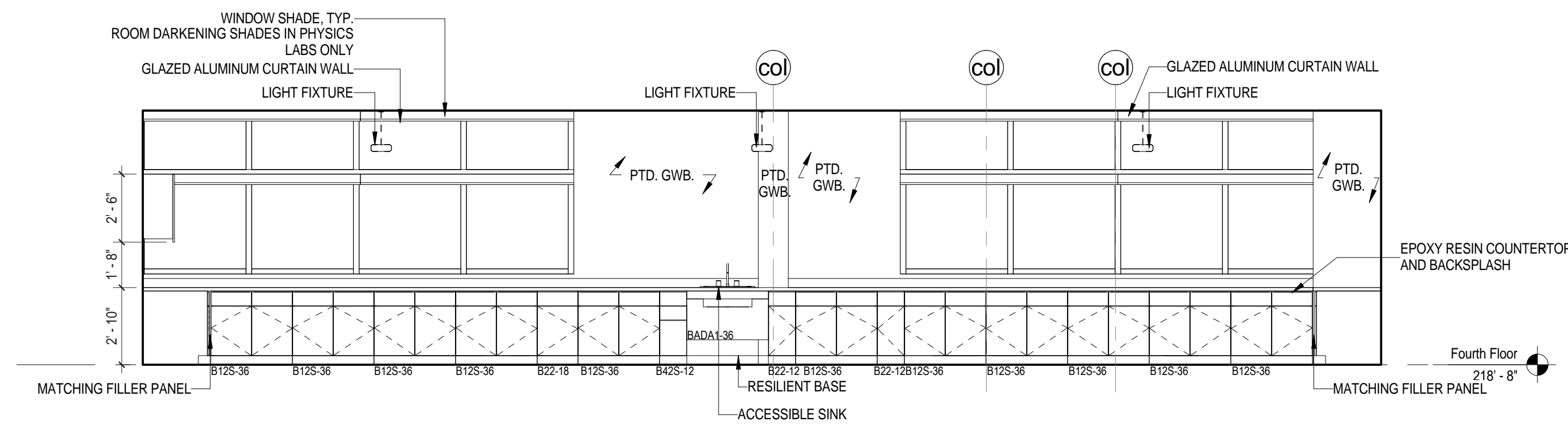

4 Typical Physics & Earth Science Classroom  
1/4" = 1'-0"

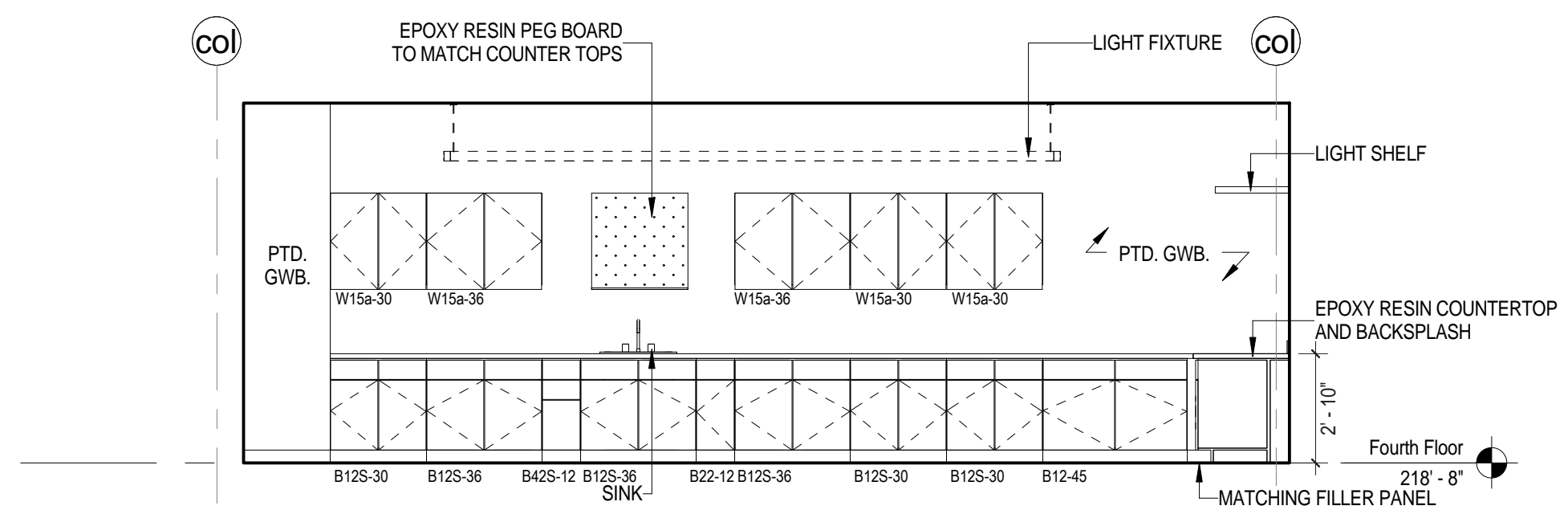

3 Typical Physics & Earth Science Classroom  
1/4" = 1'-0"

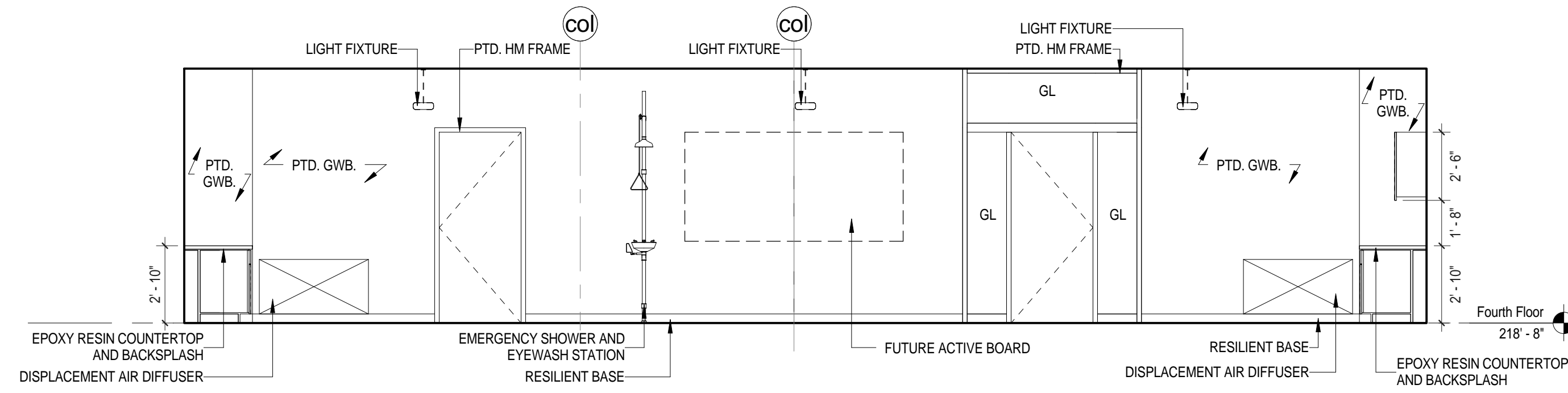

2 Typical Physics & Earth Science Classroom  
1/4" = 1'-0"

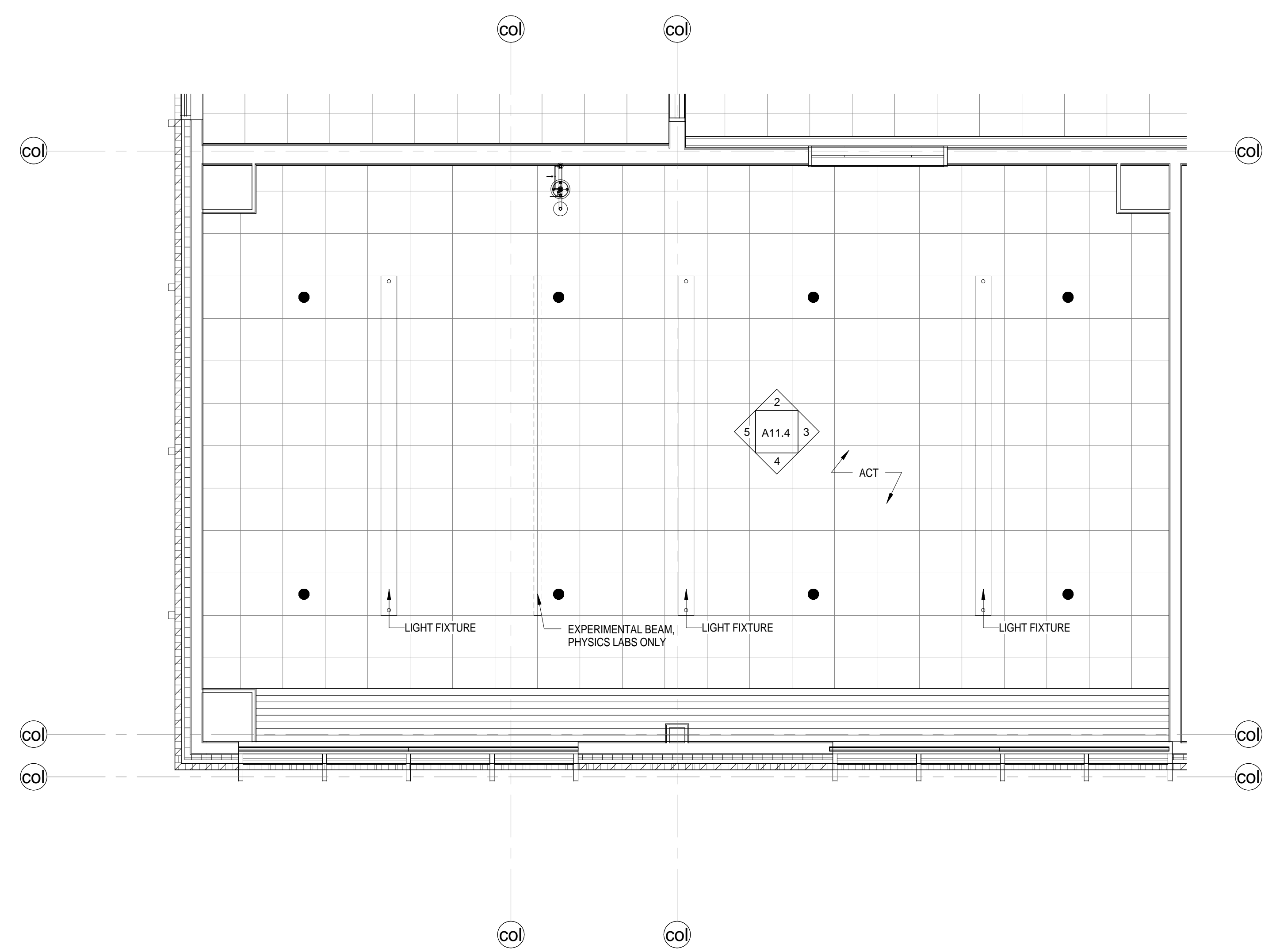

6 Enlarged Reflected Ceiling Plan - Typical Physics & Earth Science Lab  
1/4" = 1'-0"

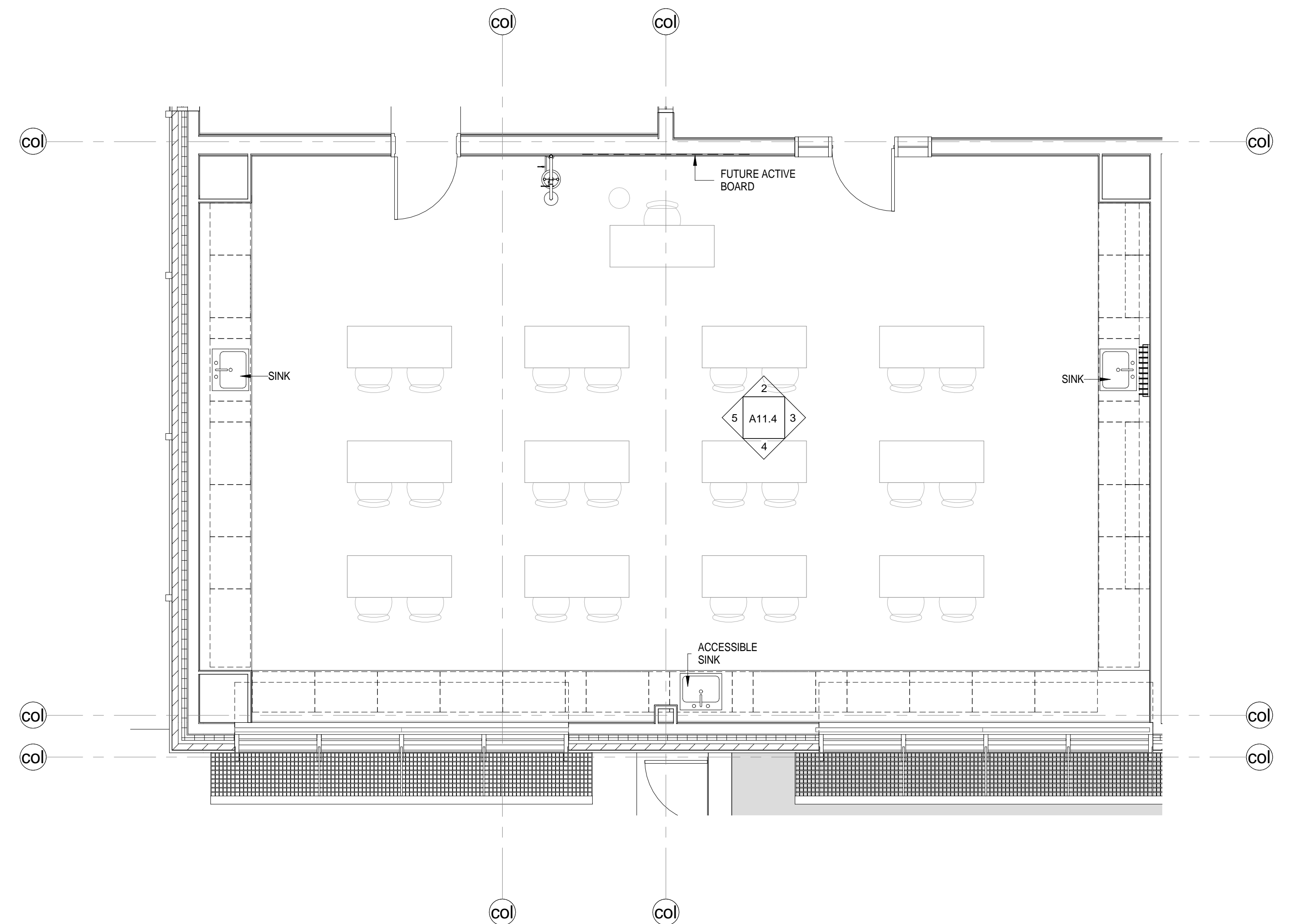

1 Enlarged Plan - Typical Physics & Earth Science Lab  
1/4" = 1'-0"

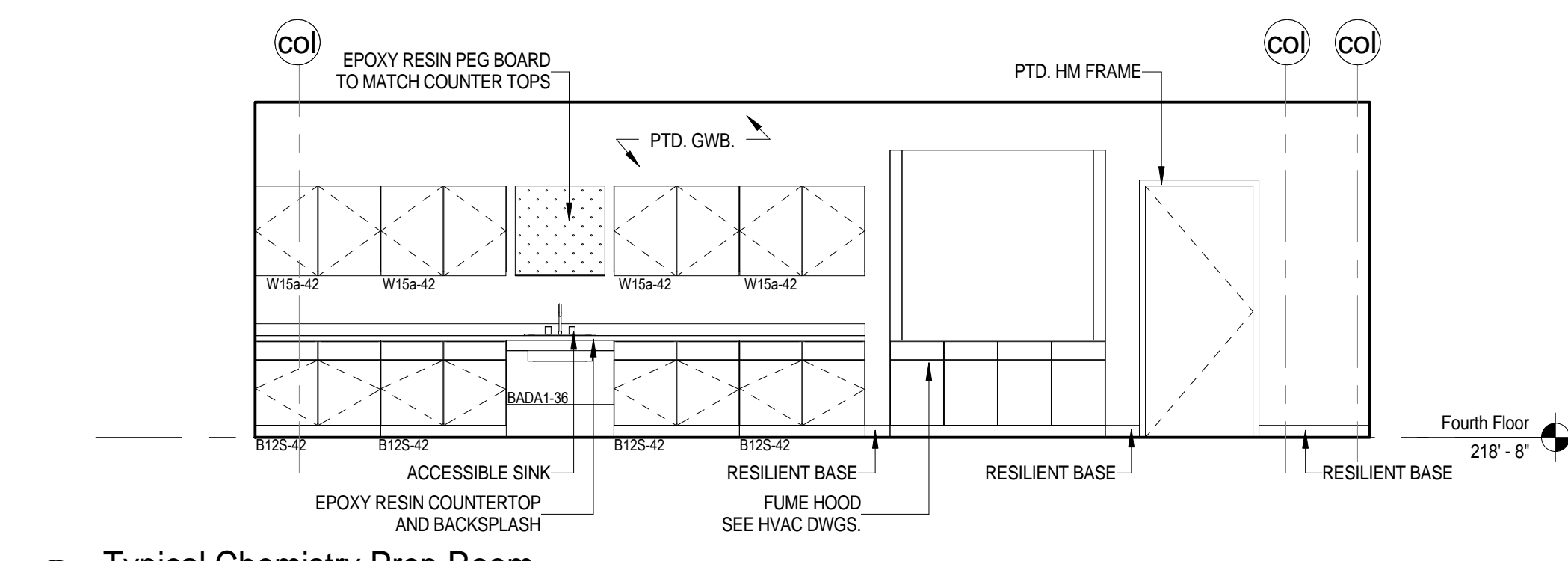

1 Typical Chemistry Prep Room  
1/4" = 1'-0"

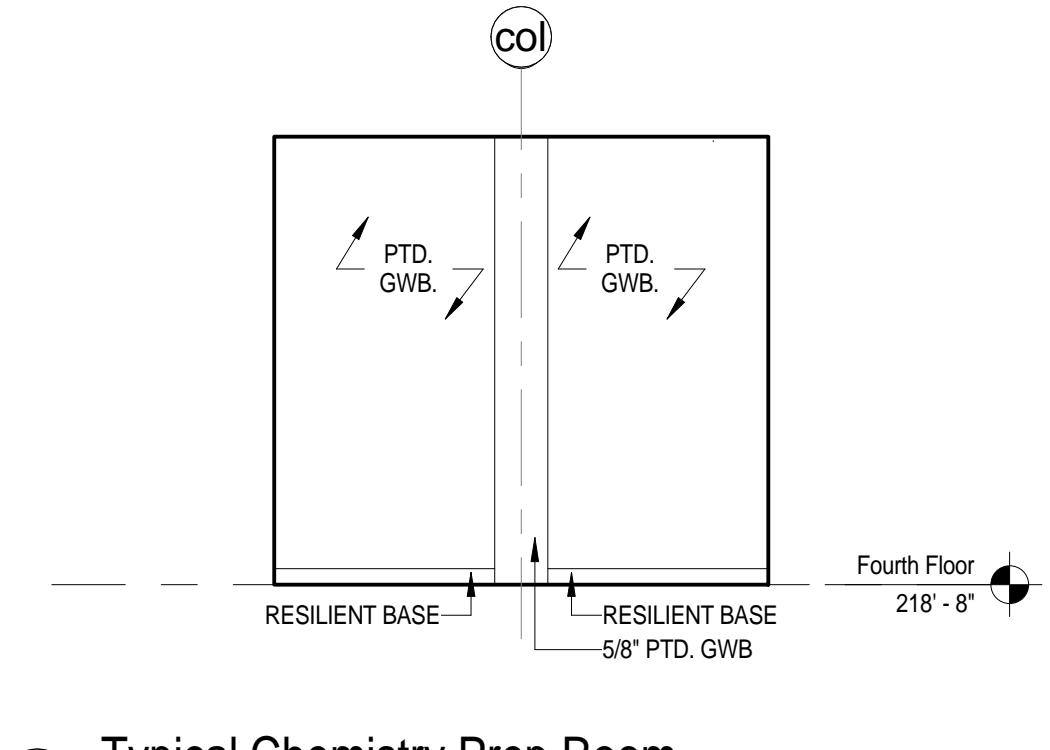

2 Typical Chemistry Prep Room  
1/4" = 1'-0"

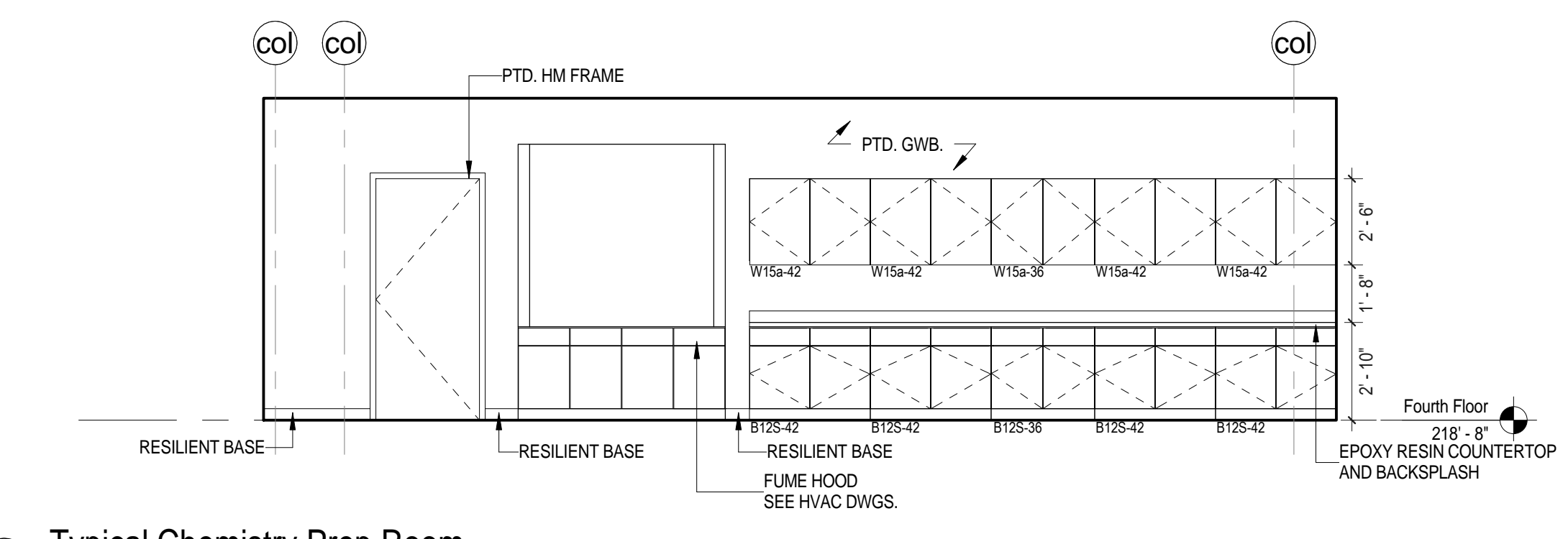

3 Typical Chemistry Prep Room  
1/4" = 1'-0"

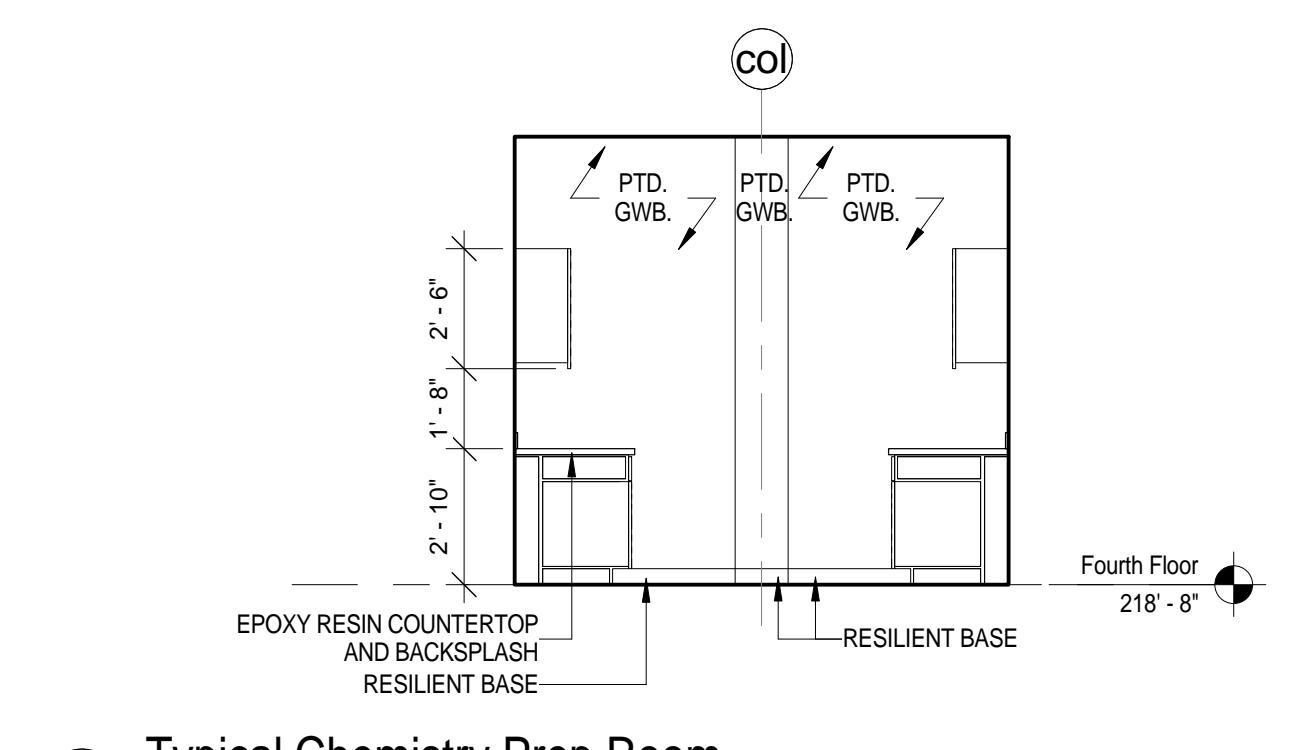

4 Typical Chemistry Prep Room  
1/4" = 1'-0"

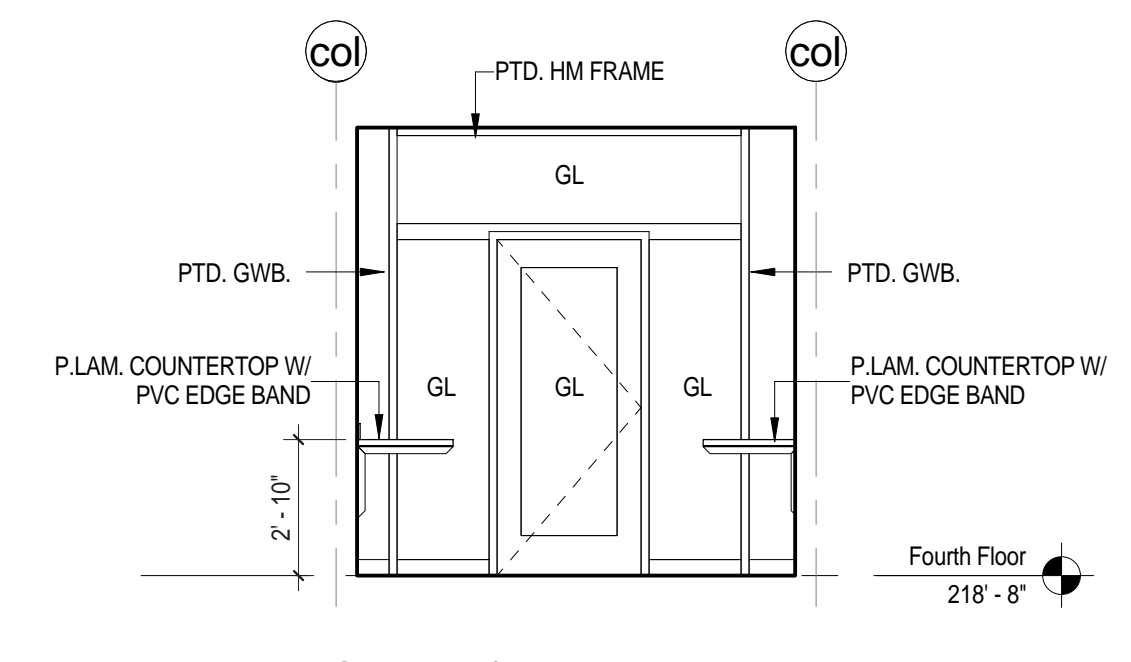

5 Typical Earth Science/Physics Prep Room  
1/4" = 1'-0"

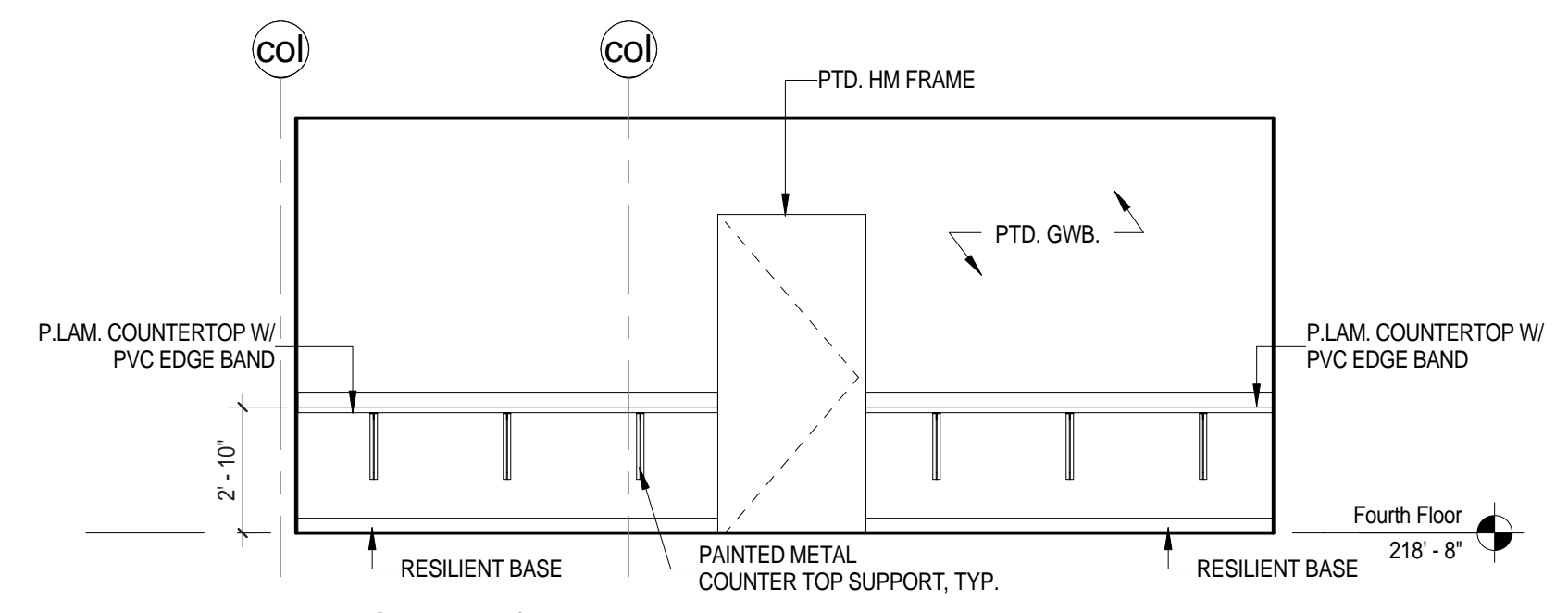

6 Typical Earth Science/Physics Prep Room  
1/4" = 1'-0"

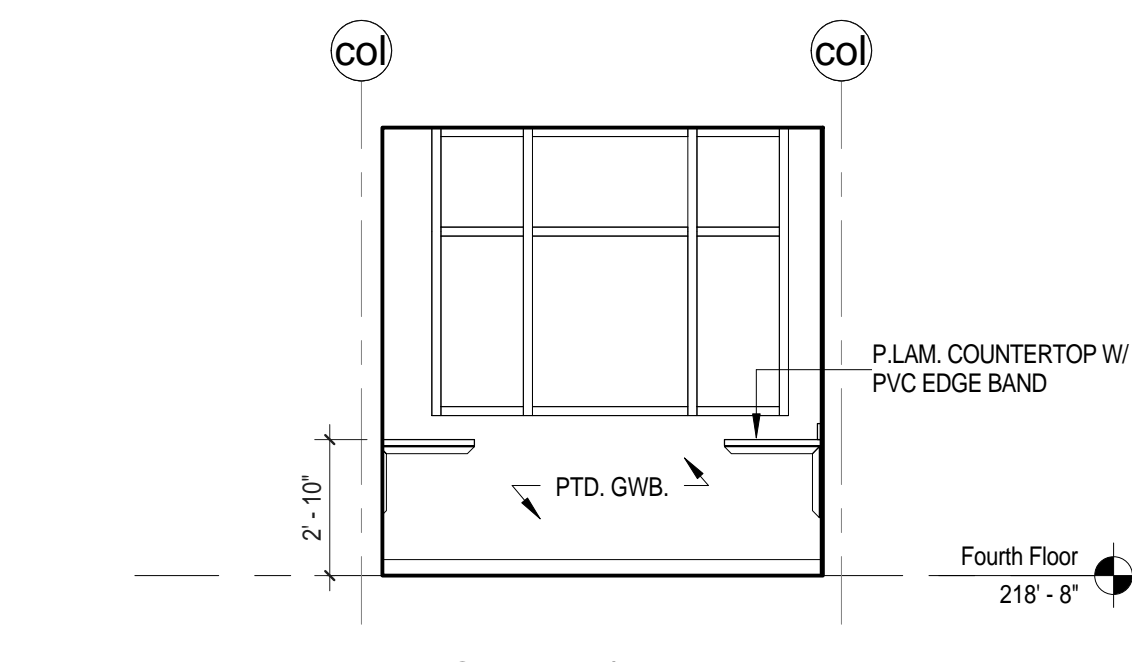

7 Typical Earth Science/Physics Prep Room  
1/4" = 1'-0"

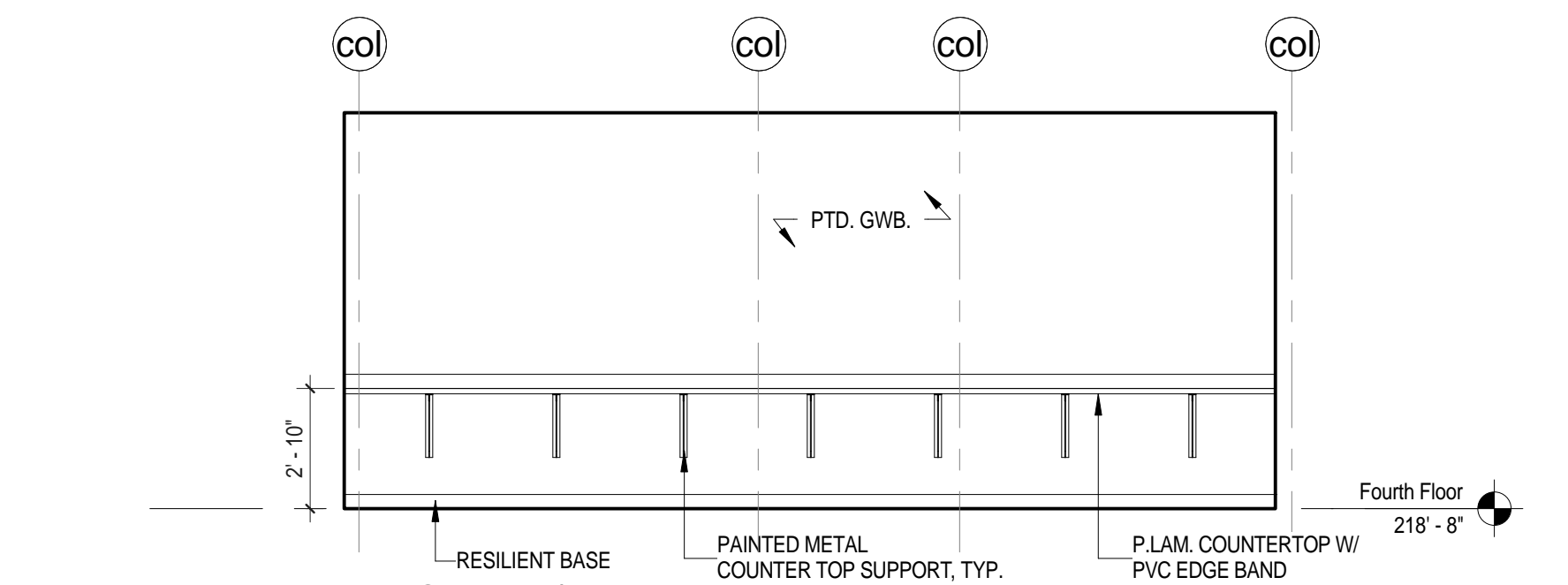

8 Typical Earth Science/Physics Prep Room  
1/4" = 1'-0"

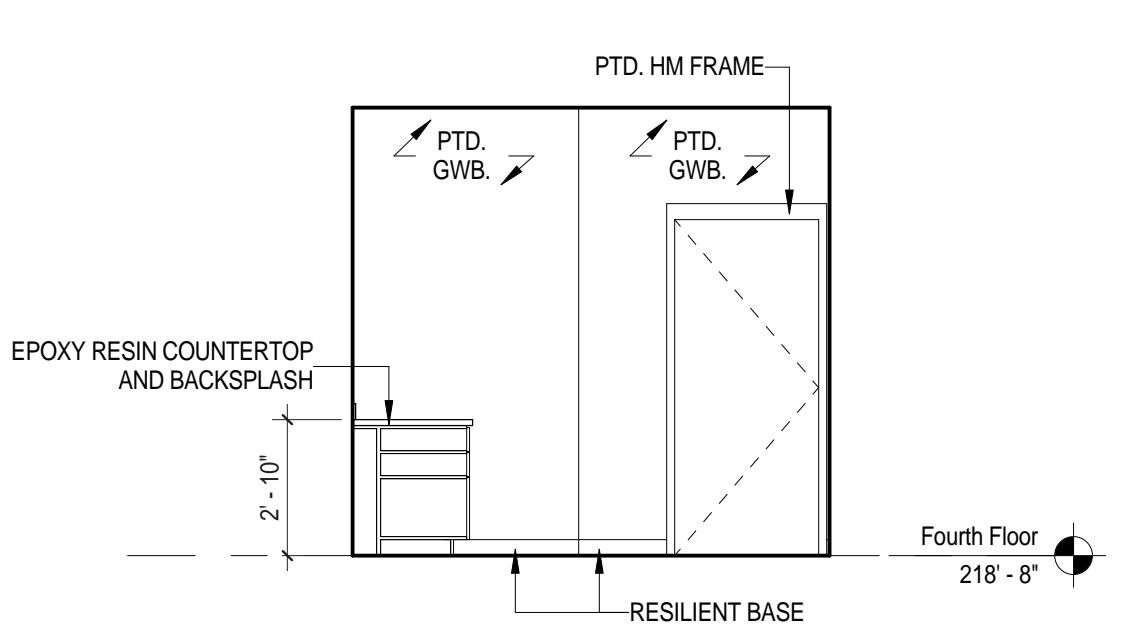

9 Chemical Prep and Storage  
1/4" = 1'-0"

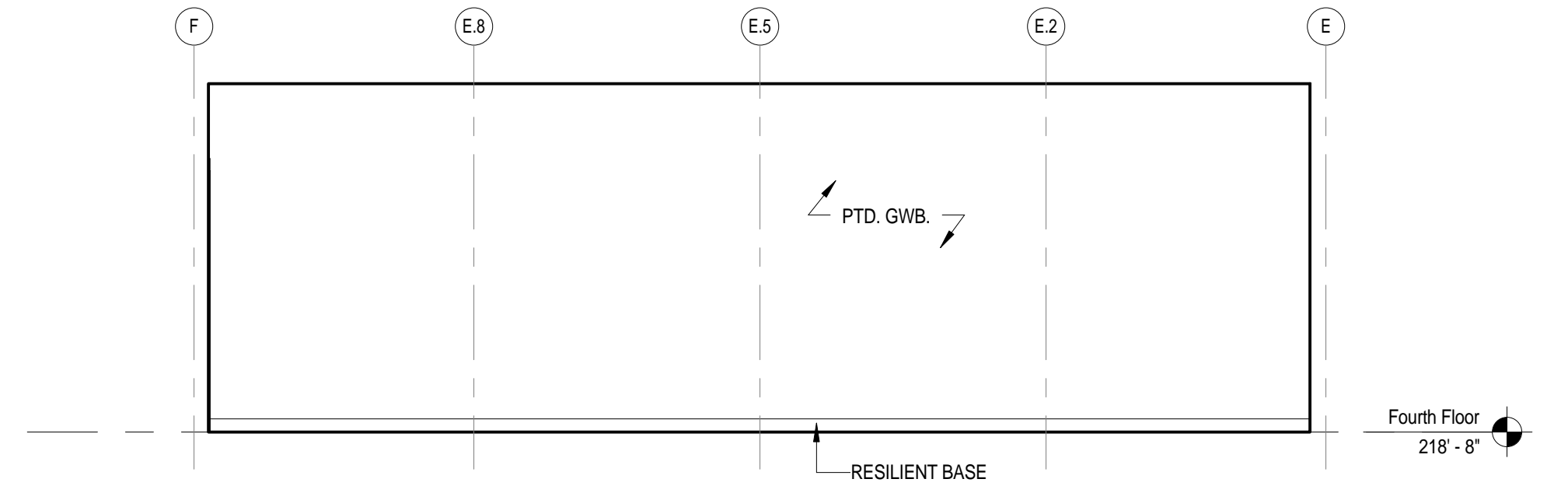

10 Chemical Prep and Storage  
1/4" = 1'-0"

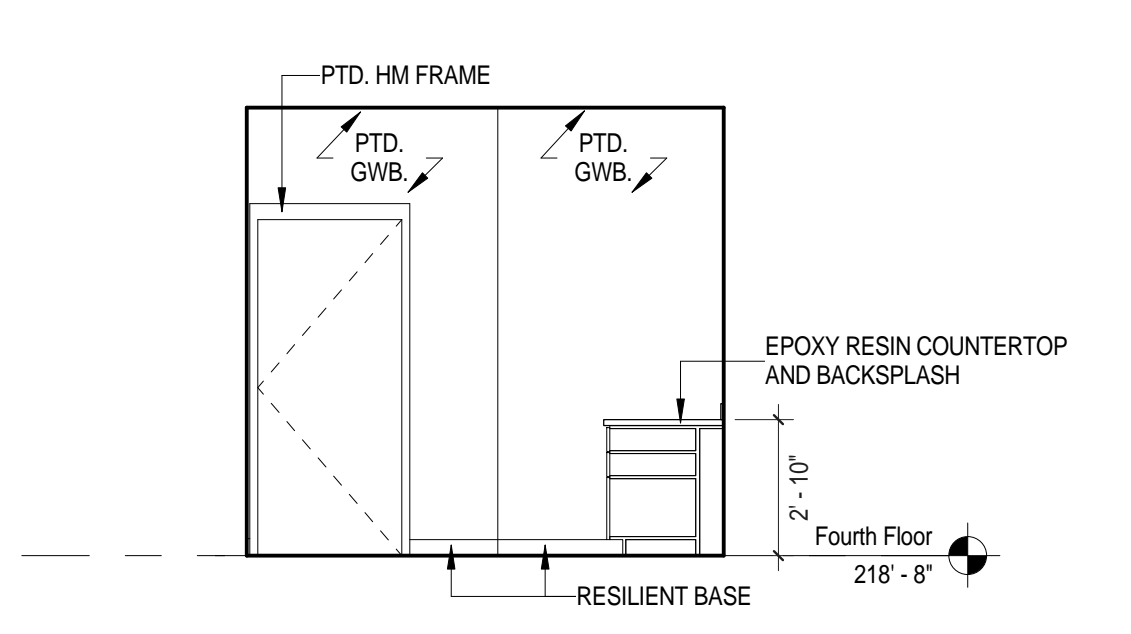

11 Chemical Prep and Storage  
1/4" = 1'-0"

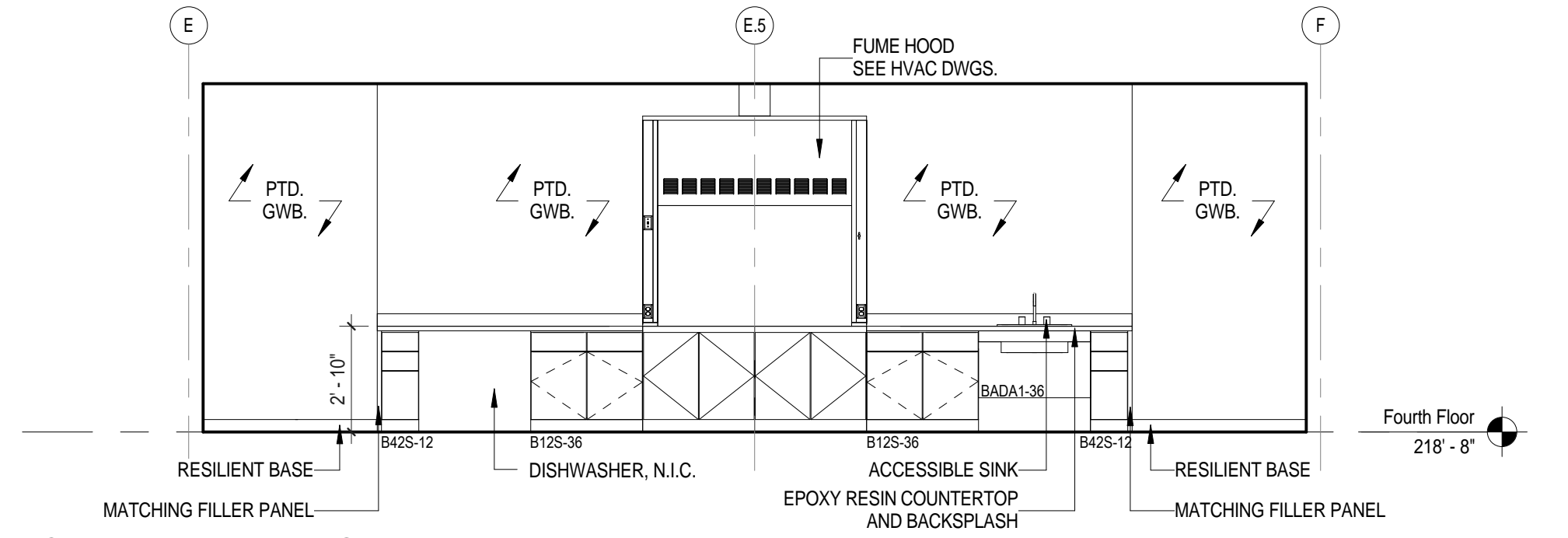

12 Chemical Prep and Storage  
1/4" = 1'-0"

C:\Users\jmoore\Documents\Concord-Carlisle HS\_CENTRAL\_elevations.dwg  
 Internal Use Only - Not for Construction  
 Printed: 8/13/2012 2:04:08 PM

Architect:  
**omrarchitects inc**  
 543 Massachusetts Ave, West Acton, MA 01720  
 www.omr-architects.com t: 978.264.0160

Consulting Engineer:  
  
 Registration:  
*Design Development Submission*

Project Name and Address:  
**Concord-Carlisle Regional High School**  
 500 Walden Street  
 Concord, MA 01742

Issue Submissions:		
No.:	Date:	Description:

Title:  
**Interior Elevations - Typical Prep Rooms**  
 Date: August 15, 2012  
 Scale: 1/4" = 1'-0"  
 Drawn: MB  
 Checked: bc/kr

Project No.:  
 1102.00  
 Drawing No.:  
**A11.5**  
 © omr architects inc

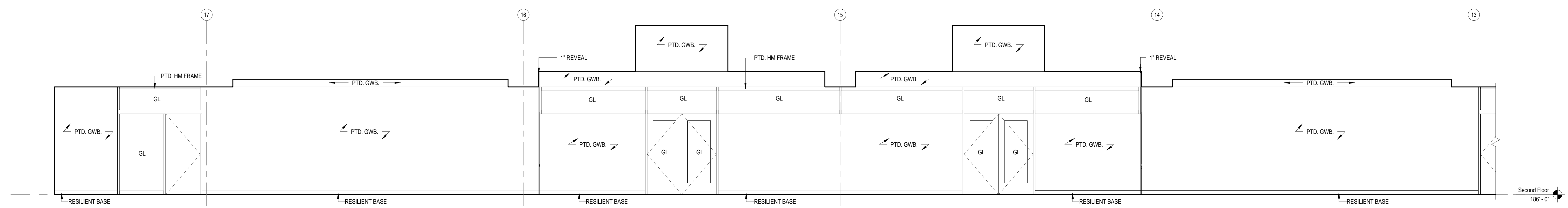

1 Second Floor Corridor - B200B  
1/4" = 1'-0"

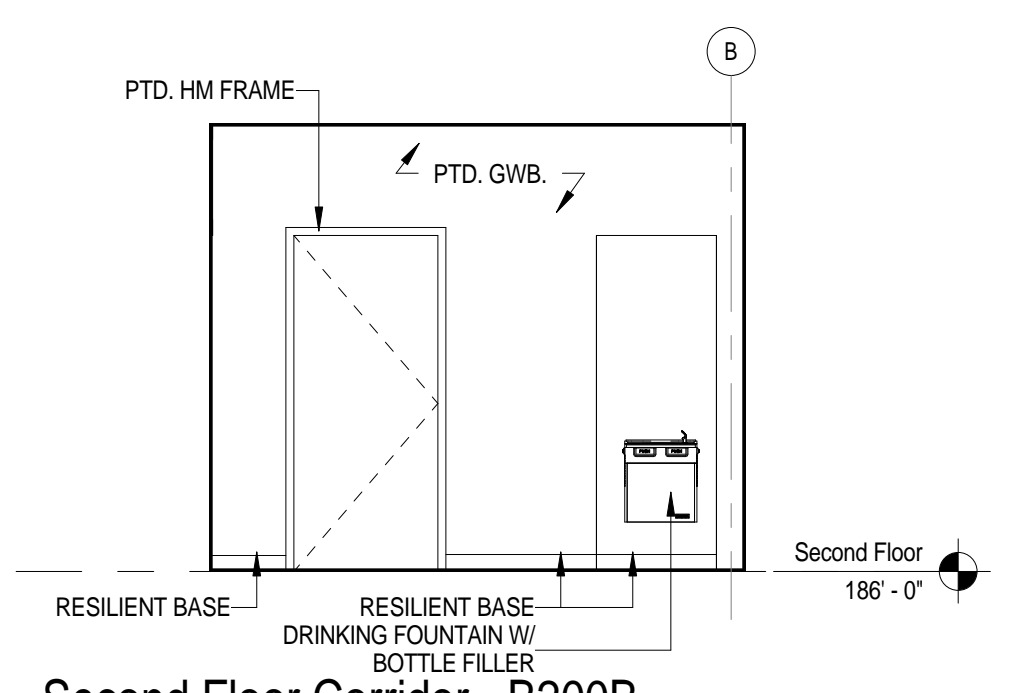

2 Second Floor Corridor - B200B  
1/4" = 1'-0"

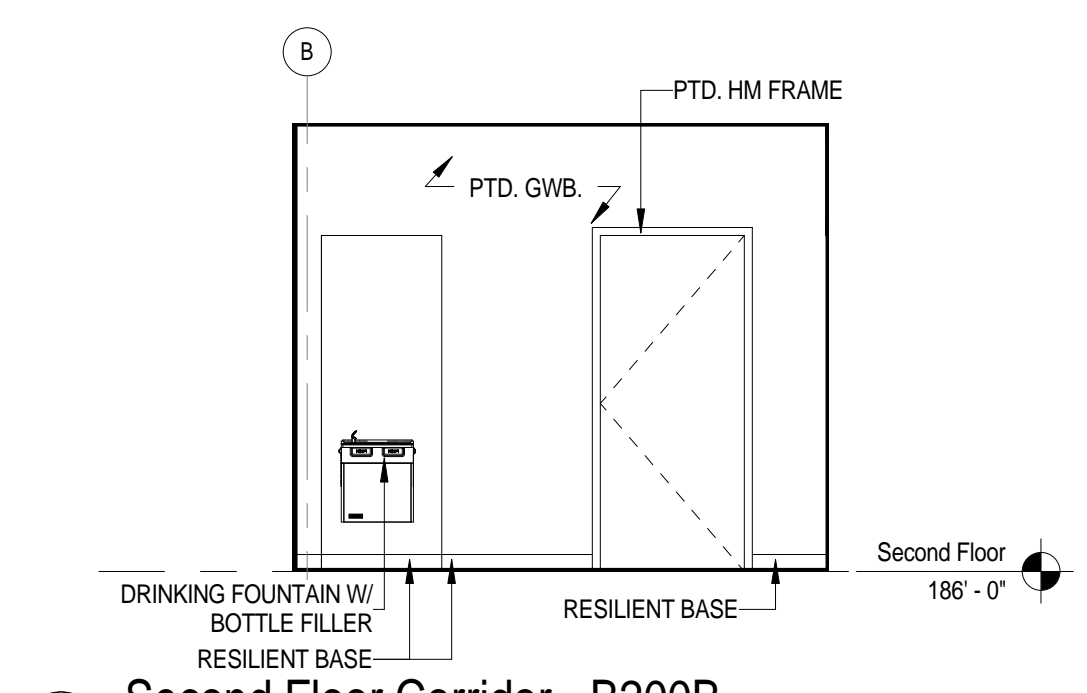

3 Second Floor Corridor - B200B  
1/4" = 1'-0"

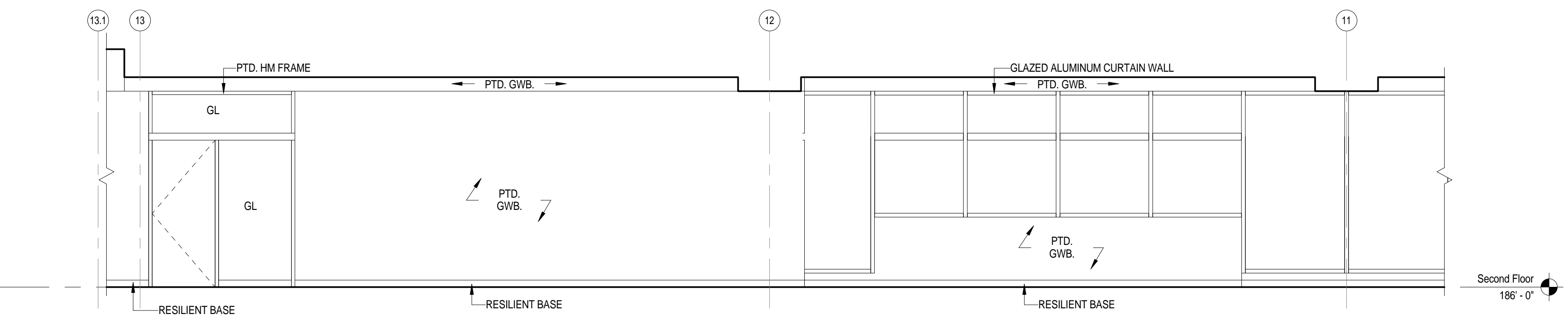

4 Lobby - East  
1/4" = 1'-0"

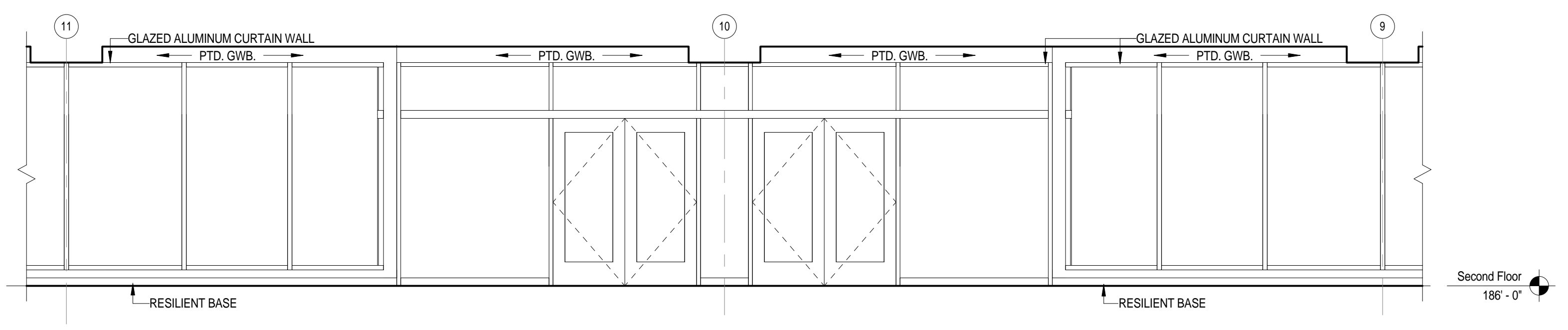

5 Main Entrance & Lobby  
1/4" = 1'-0"

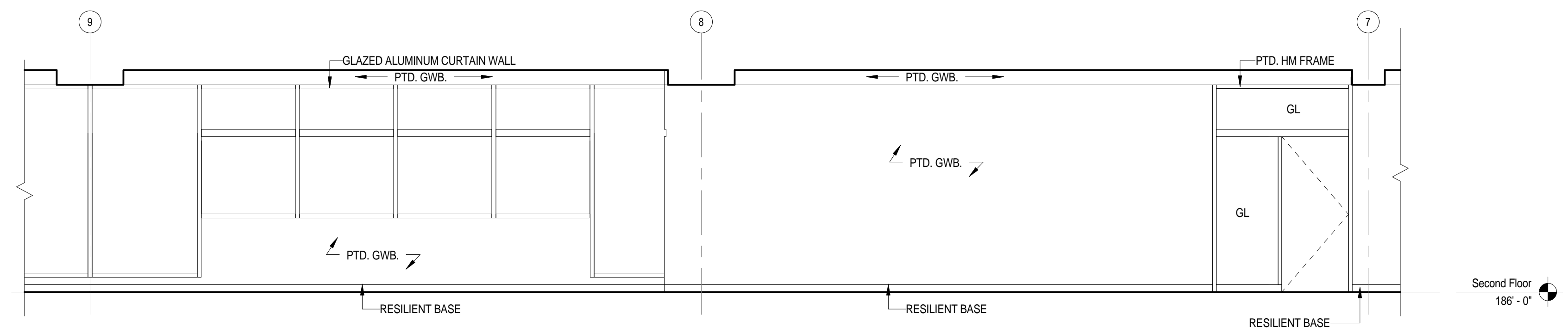

6 Lobby - West  
1/4" = 1'-0"

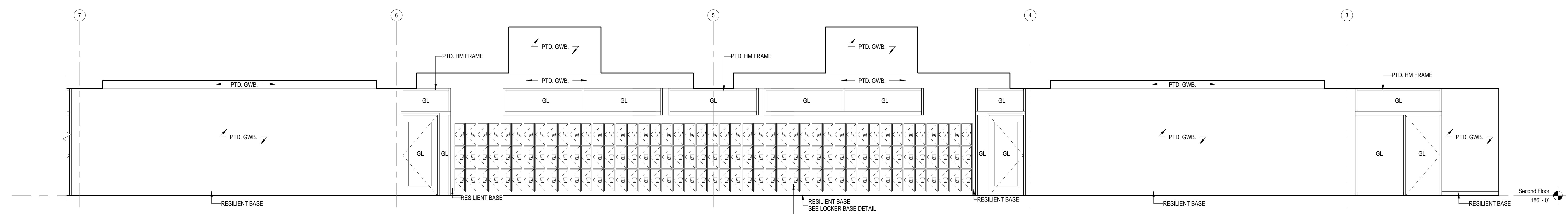

7 Second Floor Corridor - A200B  
1/4" = 1'-0"

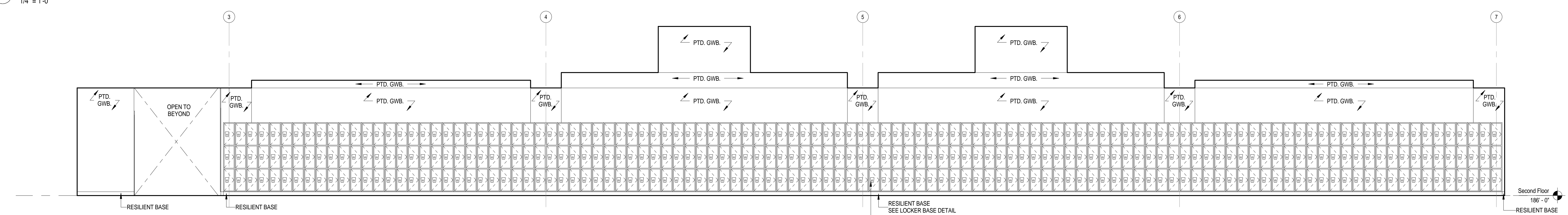

8 Second Floor Corridor - A200B  
1/4" = 1'-0"

C:\Users\jmc\Documents\Concord-Carlisle Regional High School\1102.00\Interior Elevations - Second Floor Corridors & Lobby.rvt  
 Printed: 8/15/2012 10:16:52 AM

Architect: **omr architects inc**  
 543 Massachusetts Ave, West Acton, MA 01720  
 www.omr-architects.com t: 978.264.0160

Consulting Engineer:  
 Registration:

Project Name and Address:  
**Concord-Carlisle Regional High School**  
 500 Walden Street  
 Concord, MA 01742

Issue Submissions:		
No.:	Date:	Description:
	8/15/2012	Design Development Submission

Title: **Interior Elevations - Second Floor Corridors & Lobby**  
 Date: August 15, 2012  
 Scale: 1/4" = 1'-0"  
 Drawn: MB  
 Checked: bc/kr

Project No.: 1102.00  
 Drawing No.: **A11.6**  
 © omr architects inc

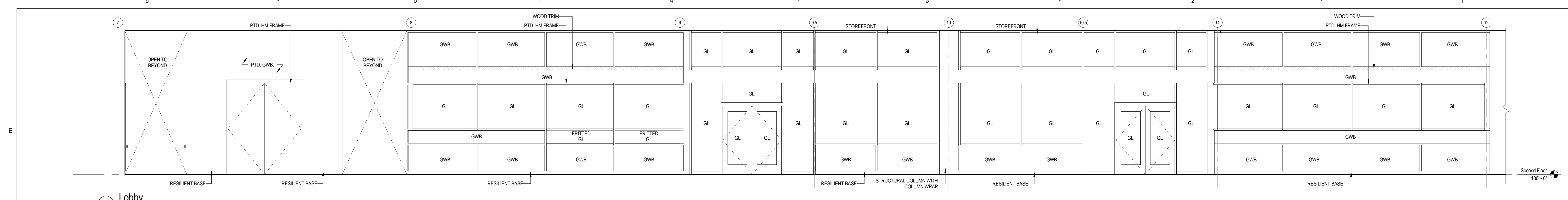

3 Lobby  
1/4" = 1'-0"

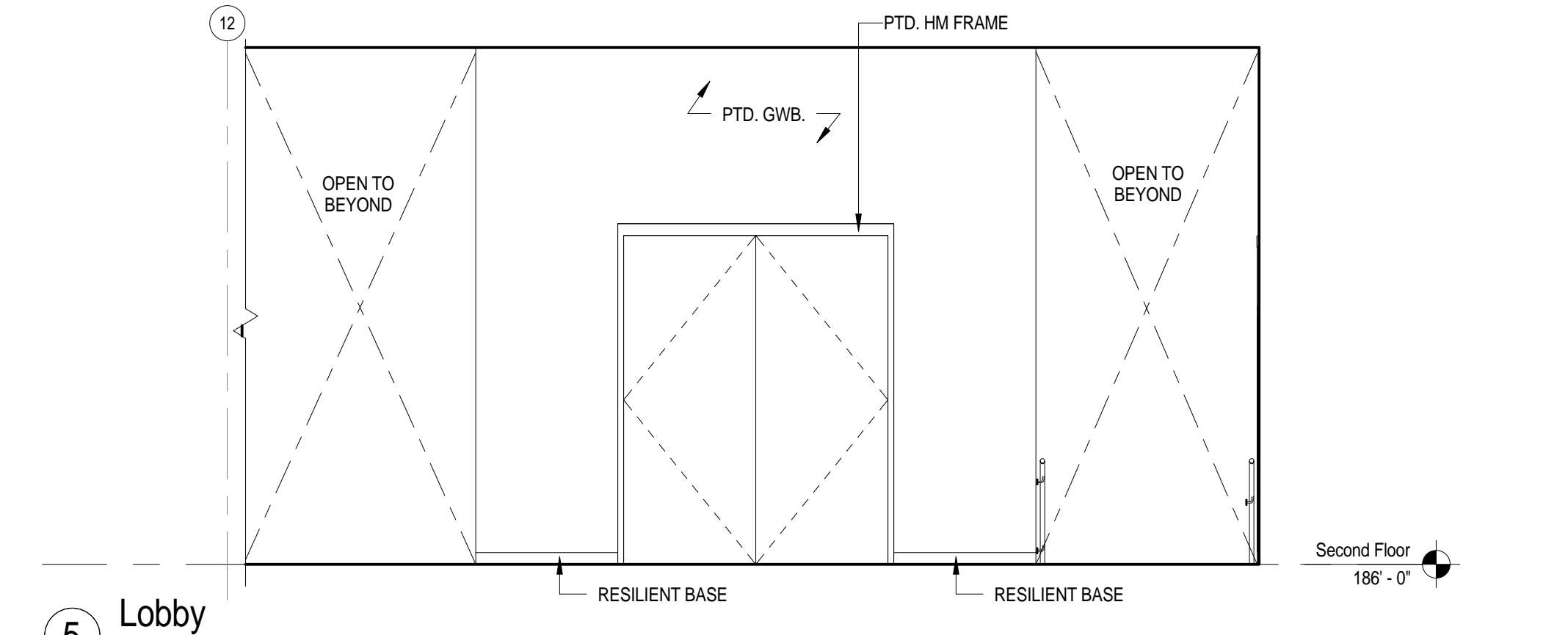

5 Lobby  
1/4" = 1'-0"

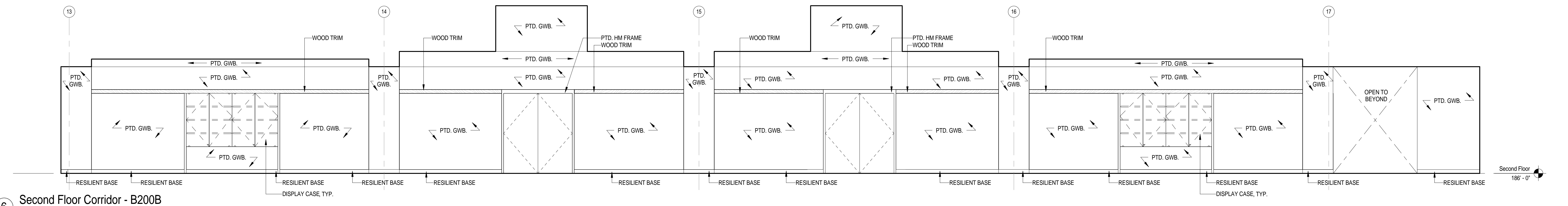

6 Second Floor Corridor - B200B  
1/4" = 1'-0"

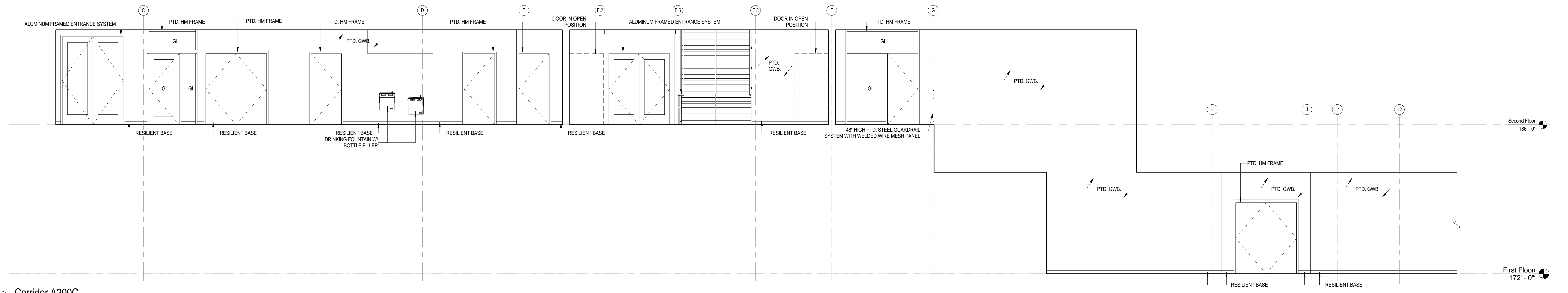

7 Corridor A200C  
1/4" = 1'-0"

C:\Users\jmc\Documents\Concord-Carlisle, MA - CENTRAL ARCHITECTS\1102 - Interior Elevations - Second Floor Corridor A200C.rvt  
 Printed: 8/15/2012 3:57:09 PM

Architect: <b>omrarchitects inc</b> 543 Massachusetts Ave, West Acton, MA 01720 www.omr-architects.com t: 978.264.0160	Consulting Engineer:	Registration: <div style="text-align: center; border: 1px solid black; padding: 5px; transform: rotate(-45deg);"> <b>Design Development Submission</b> </div>	Project Name and Address: <div style="text-align: center;"> <b>Concord-Carlisle Regional High School</b>          500 Walden Street          Concord, MA 01742       </div>	Issue Submissions: <table border="1" style="width: 100%; border-collapse: collapse;"> <thead> <tr> <th>No.</th> <th>Date</th> <th>Description</th> </tr> </thead> <tbody> <tr> <td>1</td> <td>8/15/2012</td> <td>Design Development Submission</td> </tr> <tr> <td> </td> <td> </td> <td> </td> </tr> <tr> <td> </td> <td> </td> <td> </td> </tr> <tr> <td> </td> <td> </td> <td> </td> </tr> </tbody> </table>	No.	Date	Description	1	8/15/2012	Design Development Submission										Title: <b>Interior Elevations - Second Floor Corridors &amp; Lobby</b> Date: August 15, 2012 Scale: 1/4" = 1'-0" Drawn: MB Checked: bc/kr	Project No.: <b>1102.00</b> Drawing No.: <b>A11.7</b> © omr architects inc
No.	Date	Description																			
1	8/15/2012	Design Development Submission																			

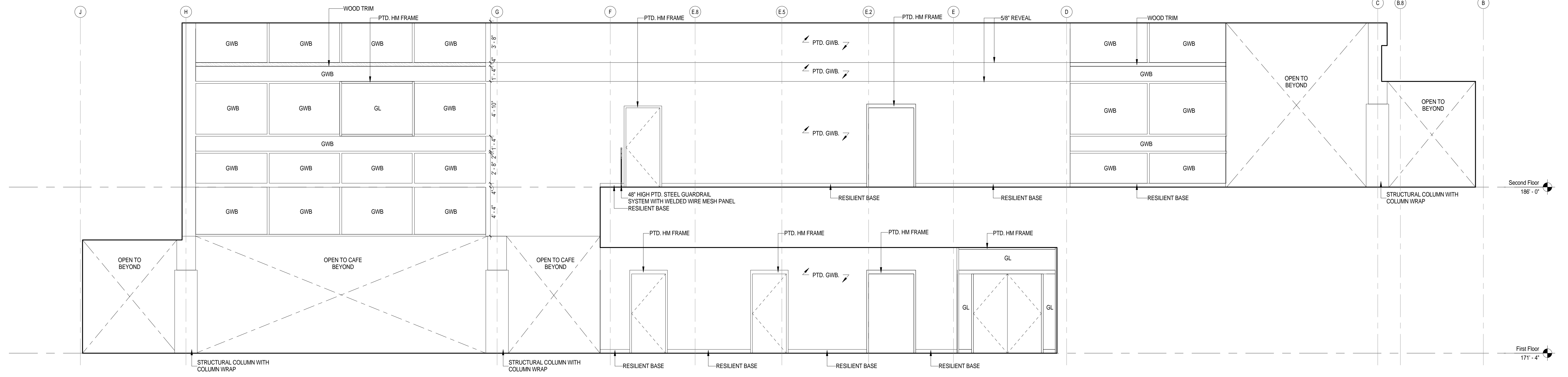

1 Lobby  
1/4" = 1'-0"

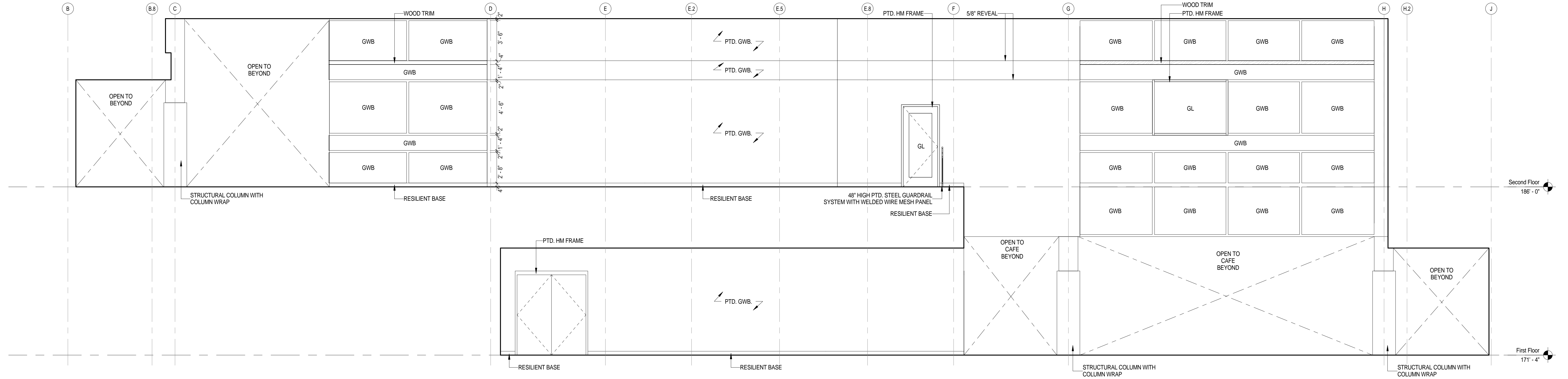

2 Lobby  
1/4" = 1'-0"

C:\Users\jwheeler\Documents\Concord-Carlisle HS\_CENTRAL\Architectural\Interior Elevations - Second Floor Corridor & Lobby.rvt  
 Printed: 8/13/2012 10:12:06 AM

Architect: **omrarchitects inc.**  
 543 Massachusetts Ave, West Acton, MA 01720  
 www.omr-architects.com t: 978.264.0160

Consulting Engineer:

Registration:  
*Design  
Development  
Submission*

Project Name and Address:  
**Concord-Carlisle Regional High School**  
 500 Walden Street  
 Concord, MA 01742

Issue Submissions:		
No.:	Date:	Description:
	8/15/2012	Design Development Submission

Title: **Interior Elevations - Second Floor Corridor & Lobby**  
 Date: August 15, 2012  
 Scale: 1/4" = 1'-0"  
 Drawn: MB  
 Checked: bc/kr

Project No.: 1102.00  
 Drawing No.: **A11.8**  
 © omr architects inc



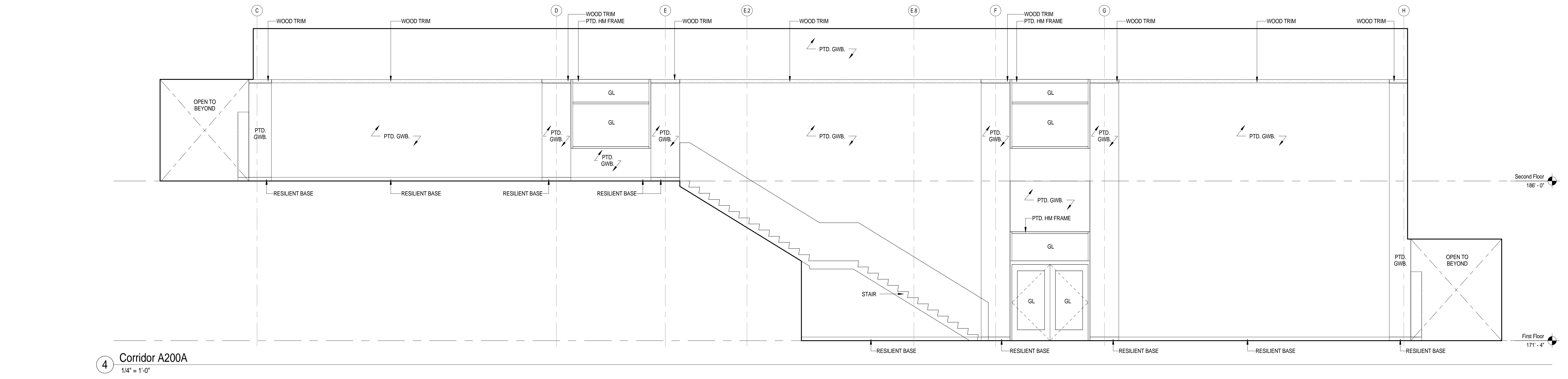
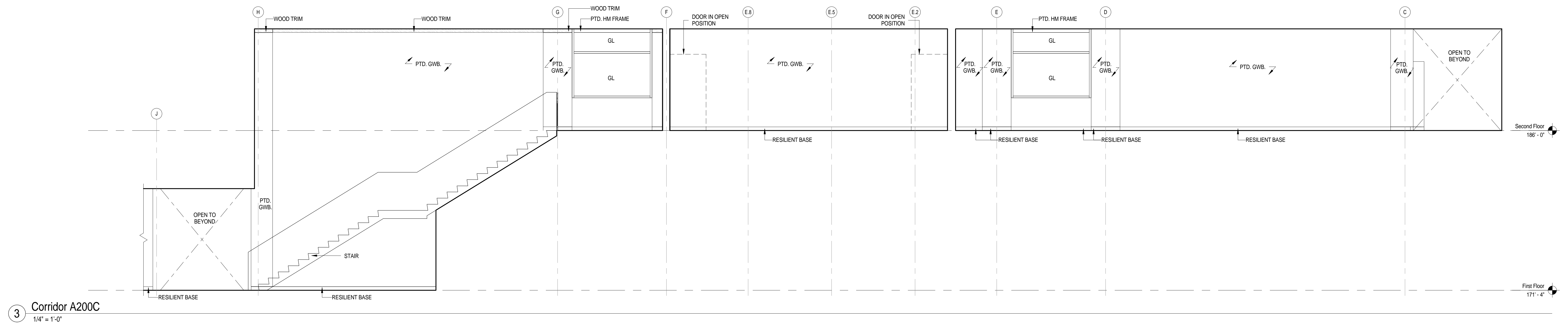

C:\Users\jmoore\Documents\Concord-Carlisle HS\_CENTRAL\Architectural\Interior Elevations - First & Second Floor Corridors.rvt  
 Printed: 8/15/2012 4:14:23 PM

Architect: **omrarchitects inc**  
 543 Massachusetts Ave, West Acton, MA 01720  
 www.omr-architects.com t: 978.264.0160

Consulting Engineer:  
 Registration:

Design  
 Development  
 Submission

Project Name and Address:  
**Concord-Carlisle Regional High School**  
 500 Walden Street  
 Concord, MA 01742

Issue Submissions:		
No.:	Date:	Description:
	8/15/2012	Design Development Submission

Title: **Interior Elevations - First & Second Floor Corridors**  
 Date: August 15, 2012  
 Scale: 1/4" = 1'-0"  
 Drawn: MB  
 Checked: bc/kr

Project No.: 1102.00  
 Drawing No.: **A11.9**  
 © omr architects inc

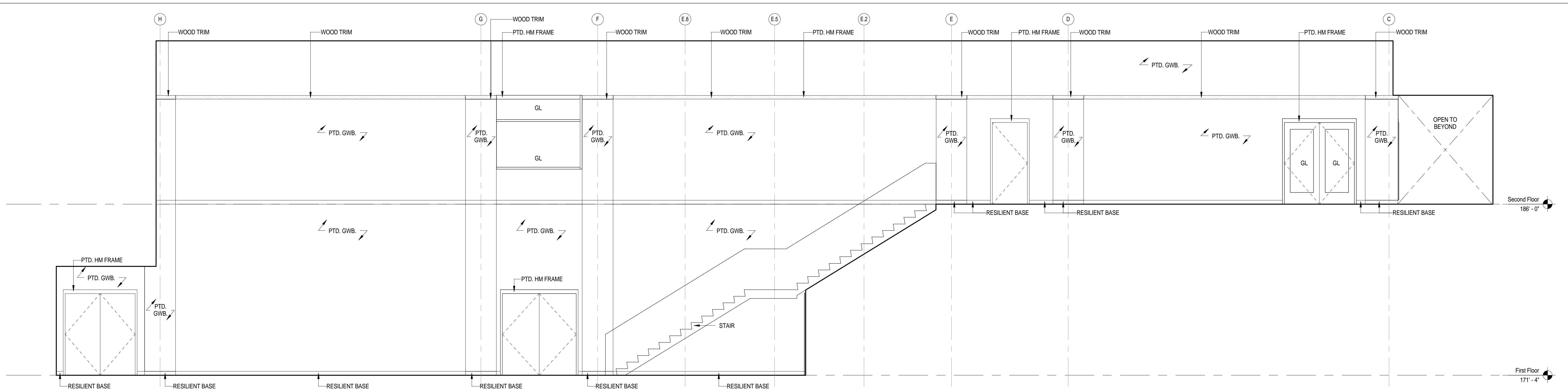

1 Corridor B200A  
1/4" = 1'-0"

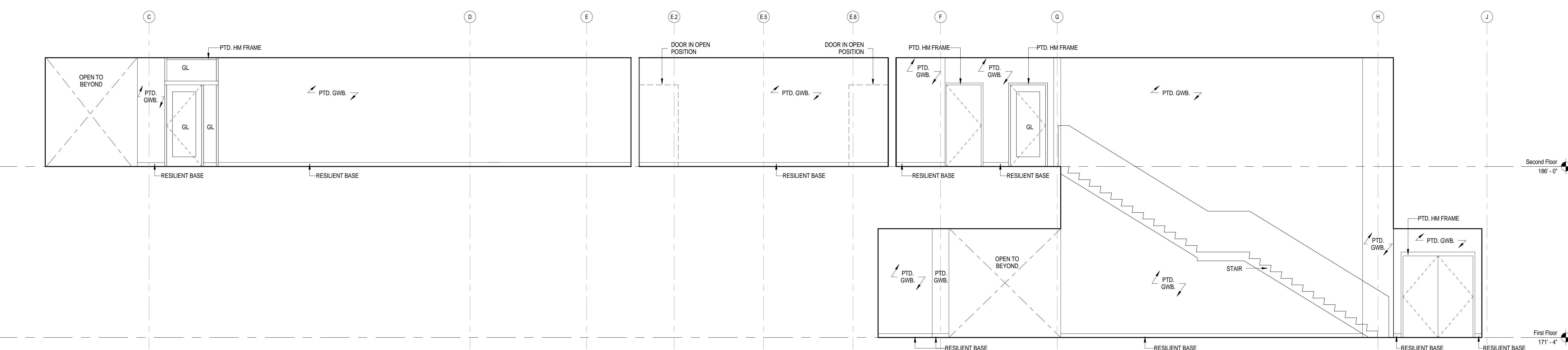

2 Corridor B200D  
1/4" = 1'-0"

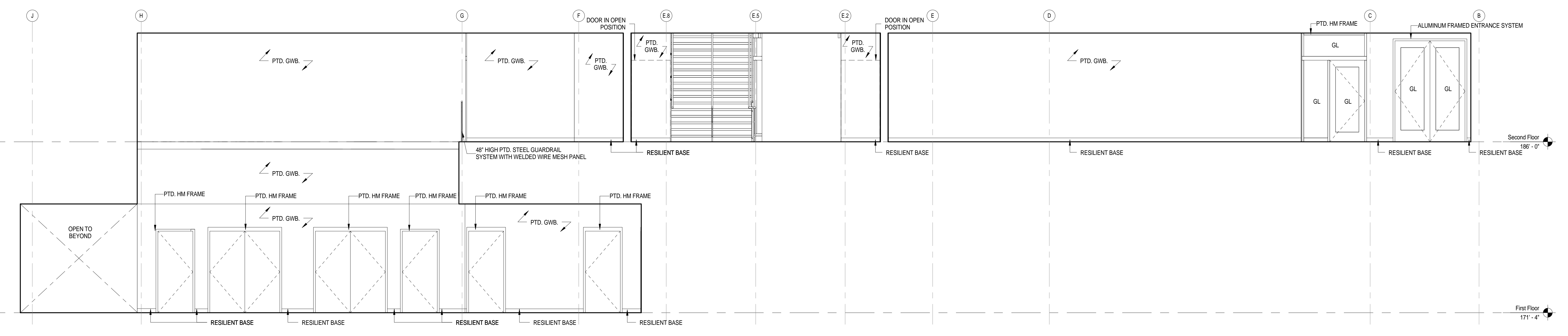

3 Corridor B200D  
1/4" = 1'-0"

C:\Users\jmoore\Documents\Concord-Carlisle HS CENTRAL\Architect\Interior Elevations - First & Second Floor Corridors.rvt  
 Printed: 8/15/2012 10:38:27 AM

Architect: **omrarchitects inc**  
 543 Massachusetts Ave, West Acton, MA 01720  
 www.omr-architects.com t: 978.264.0160

Consulting Engineer:  
 Registration:

Project Name and Address:  
**Concord-Carlisle Regional High School**  
 500 Walden Street  
 Concord, MA 01742

Issue Submissions:

No.	Date	Description
1	8/15/2012	Design Development Submission

Title: **Interior Elevations - First & Second Floor Corridors**  
 Date: August 15, 2012  
 Scale: 1/4" = 1'-0"  
 Drawn: MB  
 Checked: bc/kr

Project No.: 1102.00  
 Drawing No.: **A11.10**  
 © omr architects inc

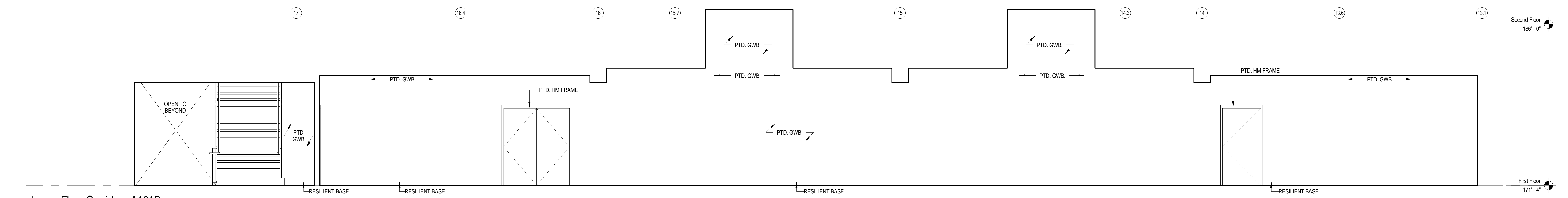

1 Lower Floor Corridor - A101B  
1/4" = 1'-0"

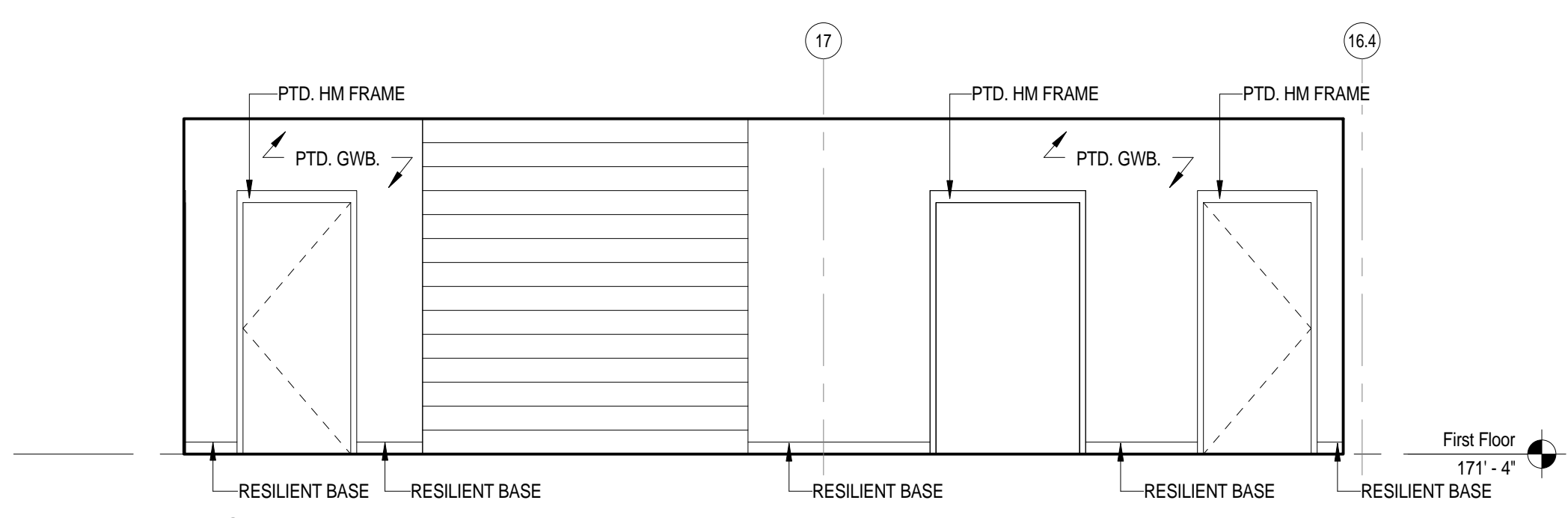

2 First Floor Corridor - B101D  
1/4" = 1'-0"

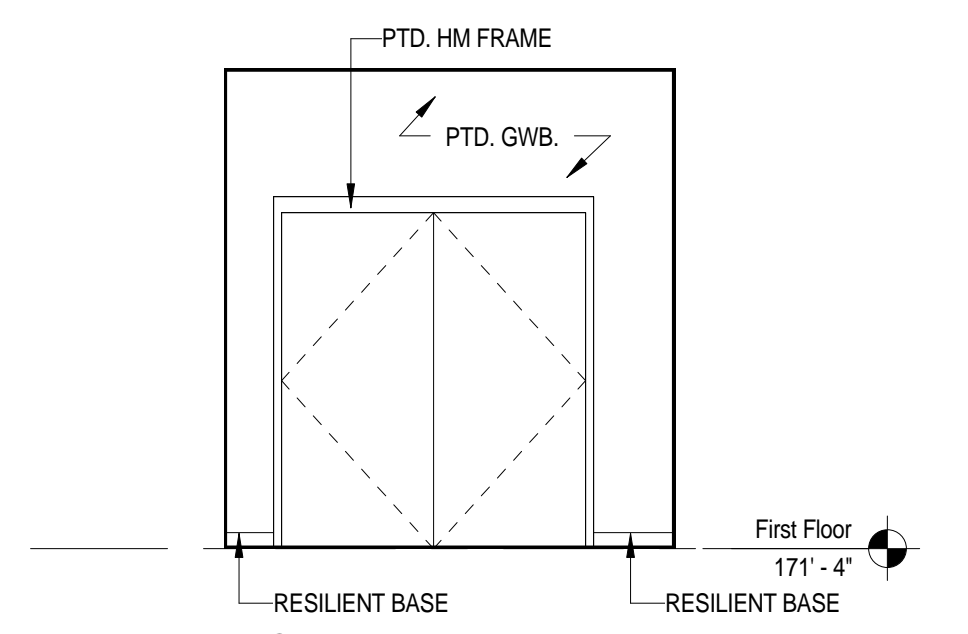

3 First Floor Corridor - B101D  
1/4" = 1'-0"

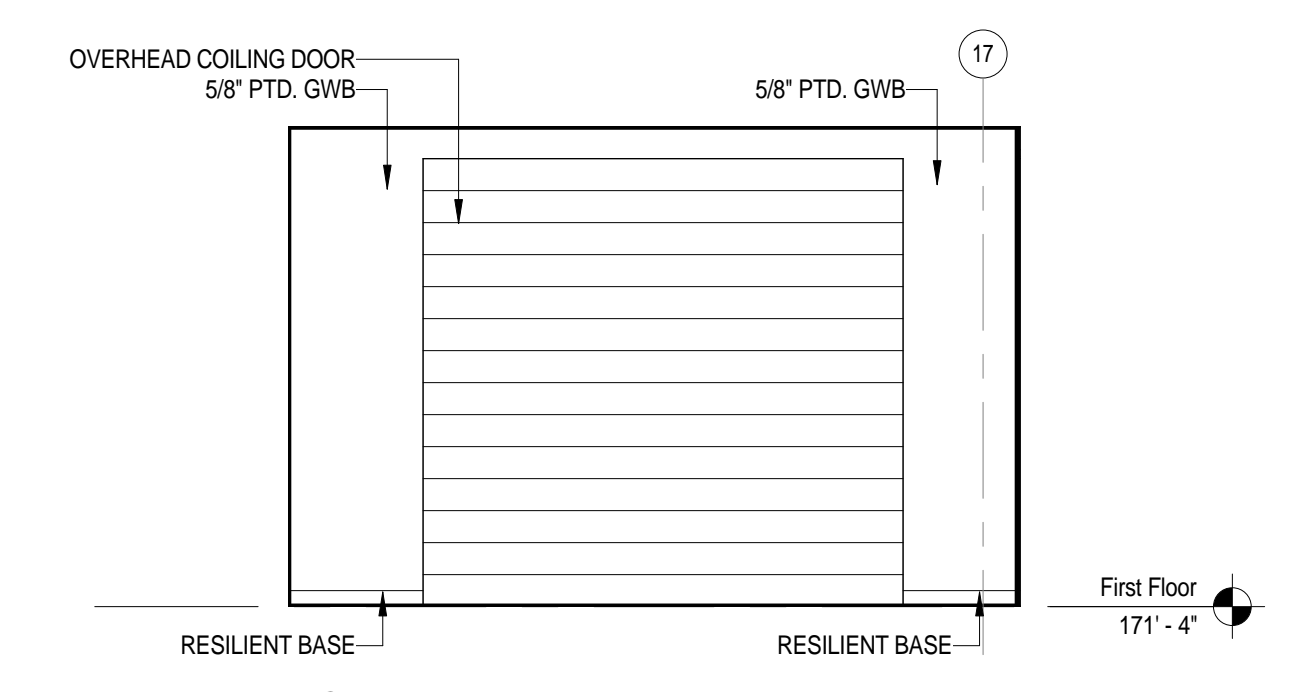

4 First Floor Corridor - B101D  
1/4" = 1'-0"

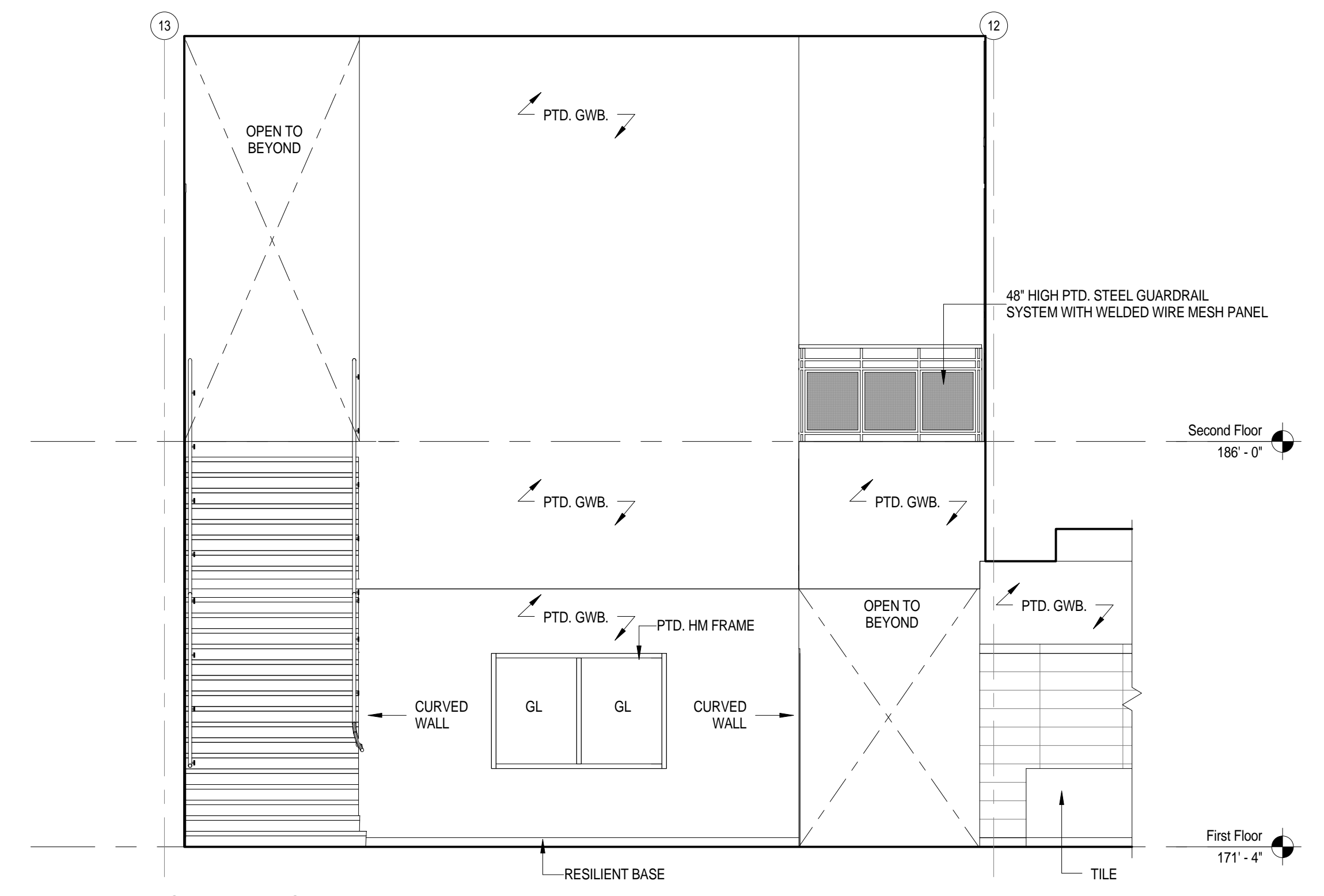

5 First Floor Corridor & Cafeteria  
1/4" = 1'-0"

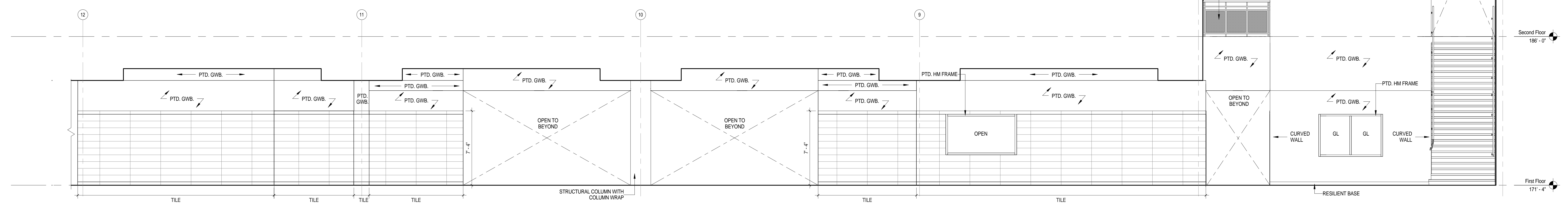

6 First Floor Corridor & Cafeteria  
1/4" = 1'-0"

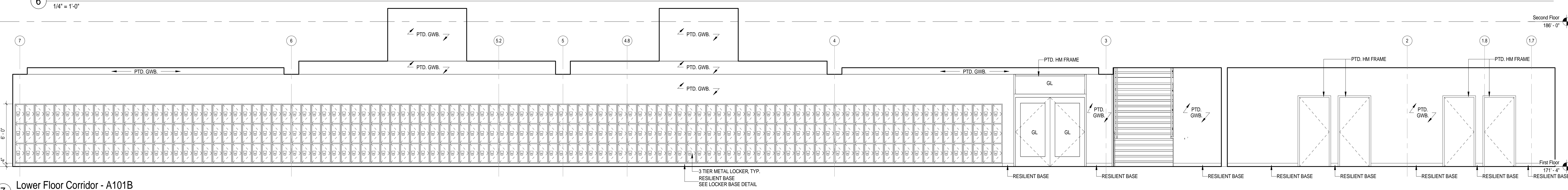

7 Lower Floor Corridor - A101B  
1/4" = 1'-0"

Architect: <b>omrarchitects inc</b> 543 Massachusetts Ave, West Acton, MA 01720 www.omr-architects.com t: 978.264.0160	Consulting Engineer:	Registration: <i>Design Development Submission</i>	Project Name and Address: <b>Concord-Carlisle Regional High School</b> 500 Walden Street Concord, MA 01742	Issue Submissions: No.: Date: Description: 8/15/2012 Design Development Submission	Title: <b>Interior Elevations - First Floor Corridors &amp; Cafeteria</b>	Project No.: 1102.00
				Date: August 15, 2012	Scale: 1/4" = 1'-0"	Drawn: MB

C:\Users\jmc\Documents\Concord-Carlisle Central\Interior Elevations - First Floor Corridors & Cafeteria.rvt  
 Printed: 8/15/2012 4:21:20 PM

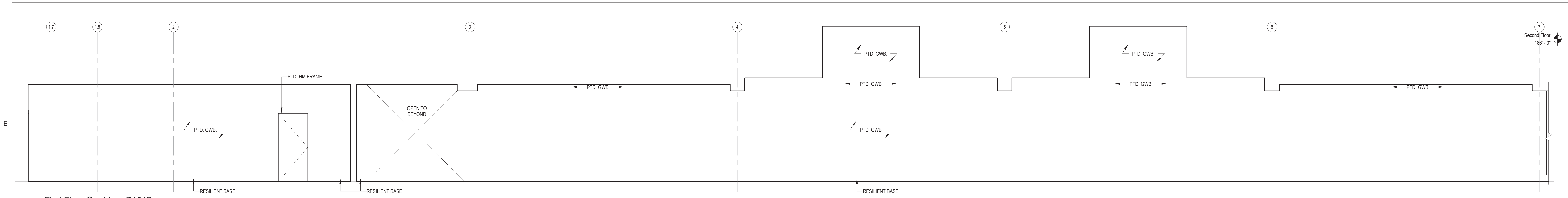

1 First Floor Corridor - B101B  
1/4" = 1'-0"

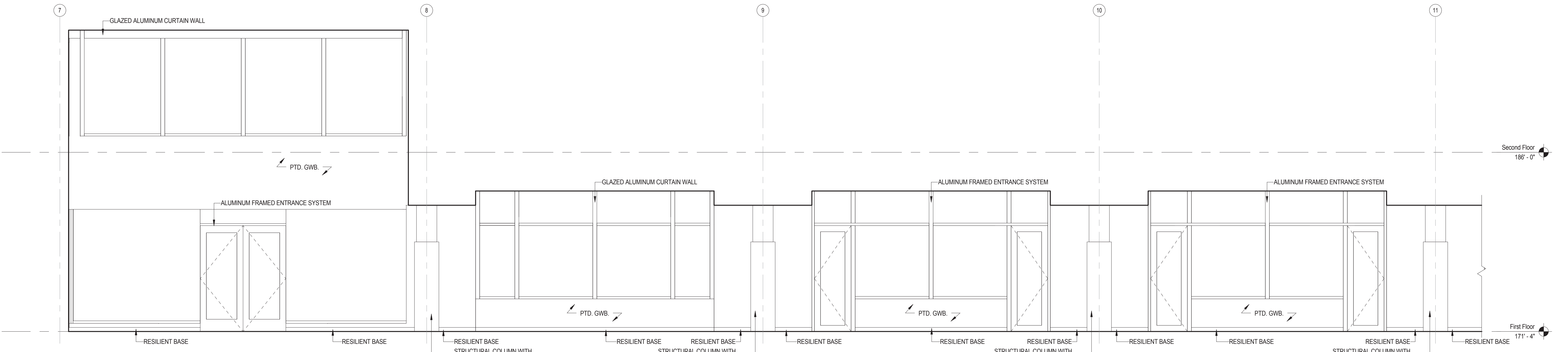

2 First Floor Corridor & Cafeteria  
1/4" = 1'-0"

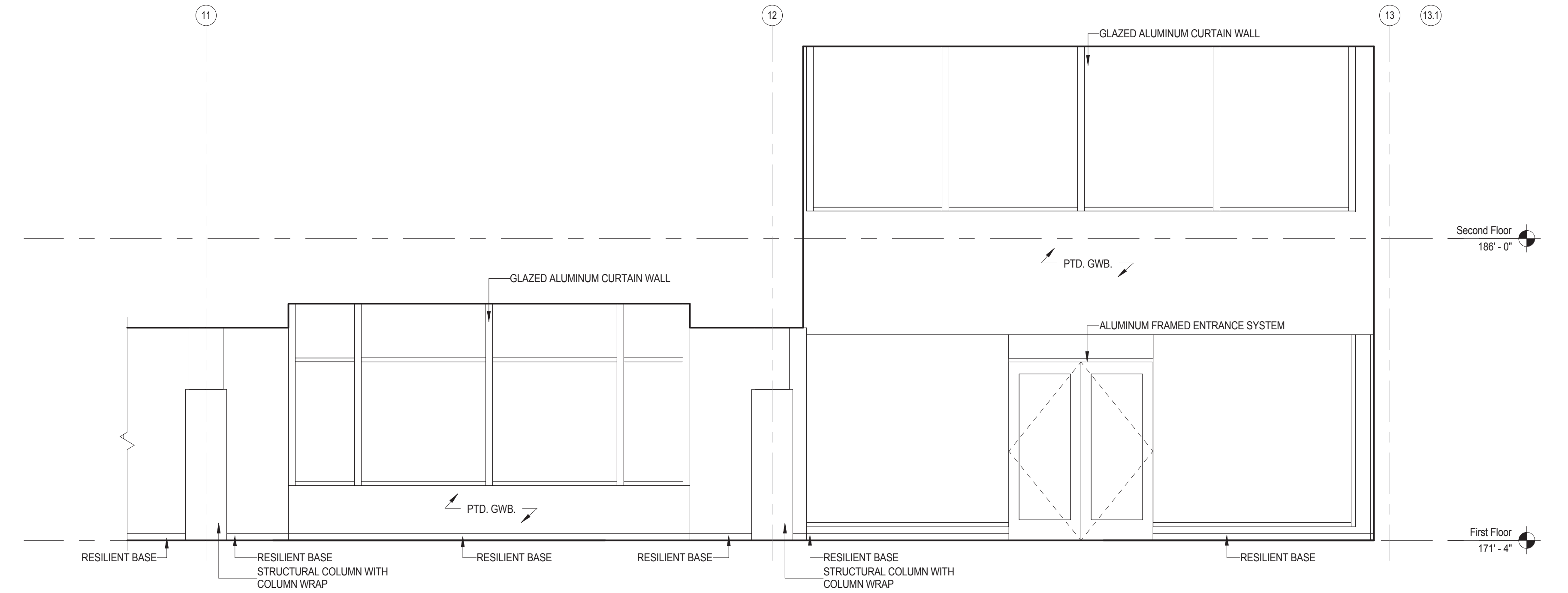

3 First Floor Corridor & Cafeteria  
1/4" = 1'-0"

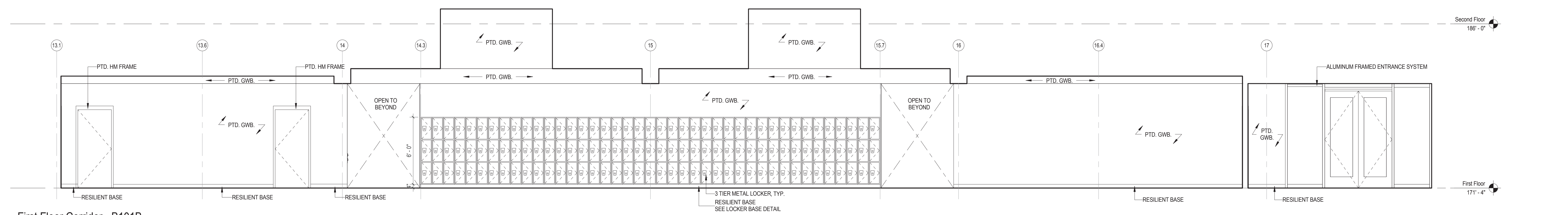

4 First Floor Corridor - B101B  
1/4" = 1'-0"

C:\Users\mrburke\Documents\Concord-Carlisle Regional High School\Interior Elevations\1102.00\1102.00 A11.12.dwg  
 Plot Date: 8/15/2012 10:47:59 AM  
 Plot Scale: 1/4" = 1'-0"

Architect: **omr architects inc**  
 543 Massachusetts Ave, West Acton, MA 01720  
 www.omr-architects.com t: 978.264.0160

Consulting Engineer:

Registration:  
**Design  
 Development  
 Submission**

Project Name and Address:  
**Concord-Carlisle Regional High School**  
 500 Walden Street  
 Concord, MA 01742

Issue Submissions:

No.	Date	Description
1	8/15/2012	Design Development Submission

Title: **Interior Elevations - First Floor  
 Corridors & Cafeteria**  
 Date: August 15, 2012 Scale: 1/4" = 1'-0"  
 Drawn: MB Checked: bc/kr

Project No.: 1102.00  
 Drawing No.: **A11.12**  
 © omr architects inc

1 Third Floor Corridor  
1/4" = 1'-0"

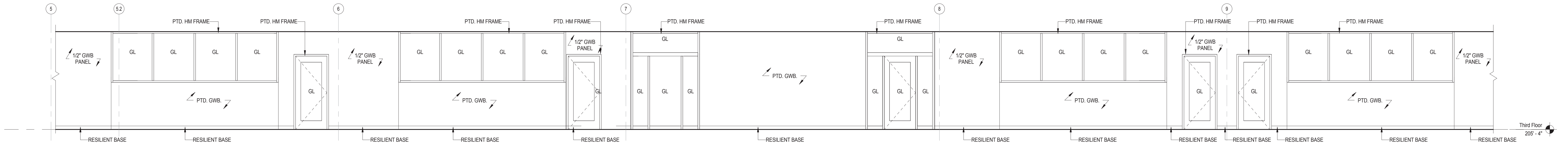

2 Third Floor Corridor  
1/4" = 1'-0"

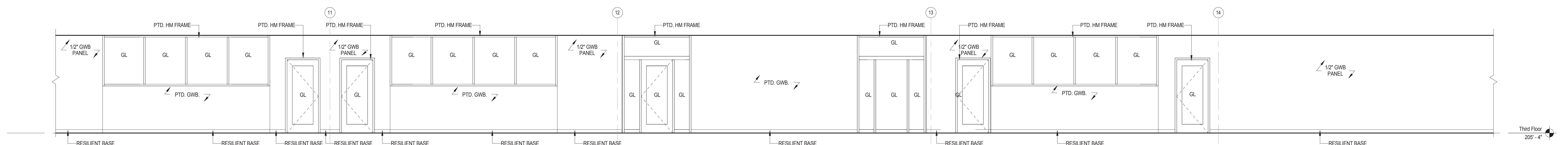

3 Third Floor Corridor  
1/4" = 1'-0"

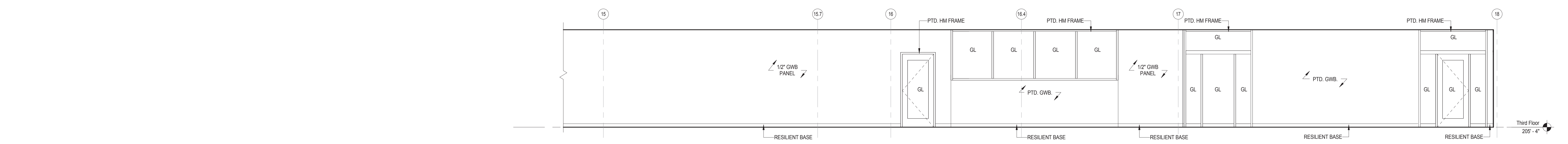

4 Third Floor Corridor  
1/4" = 1'-0"

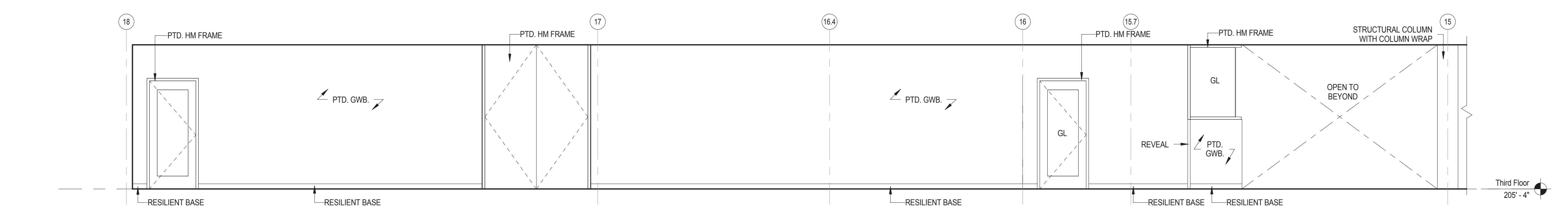

5 Third Floor Corridor  
1/4" = 1'-0"

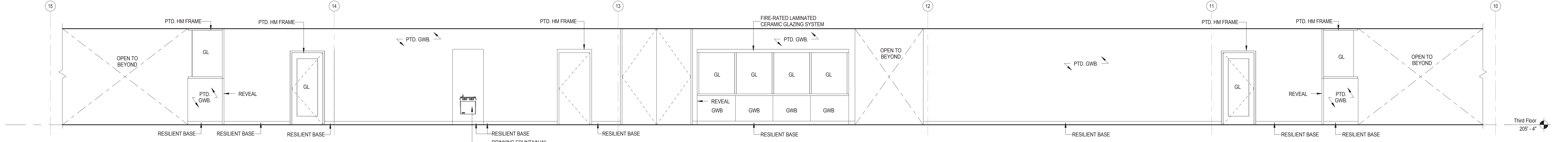

6 Third Floor Corridor  
1/4" = 1'-0"

C:\Users\moules\Documents\Concord\_Carlisle\_HS\_CENTRAL\Architect\Drawings\113  
Third Floor Corridor - 113.dwg 8/15/2012 10:48:26 AM

<p>Architect:</p> <p><b>omr architects inc</b></p> <p>543 Massachusetts Ave, West Acton, MA 01720 www.omr-architects.com t: 978.264.0160</p>	<p>Consulting Engineer:</p>	<p>Registration:</p> <p><b>Design Development Submission</b></p>	<p>Project Name and Address:</p> <p><b>Concord-Carlisle Regional High School</b></p> <p>500 Walden Street Concord, MA 01742</p>	<p>Issue Submissions:</p> <table border="1"> <thead> <tr> <th>No.</th> <th>Date</th> <th>Description</th> </tr> </thead> <tbody> <tr> <td>1</td> <td>8/15/2012</td> <td>Design Development Submission</td> </tr> <tr> <td> </td> <td> </td> <td> </td> </tr> <tr> <td> </td> <td> </td> <td> </td> </tr> <tr> <td> </td> <td> </td> <td> </td> </tr> <tr> <td> </td> <td> </td> <td> </td> </tr> <tr> <td> </td> <td> </td> <td> </td> </tr> </tbody> </table>	No.	Date	Description	1	8/15/2012	Design Development Submission																<p>Title:</p> <p><b>Interior Elevations - Third Floor Corridors</b></p> <p>Date: August 15, 2012 Scale: 1/4" = 1'-0" Drawn: MB Checked: bcl/r</p>	<p>Project No.: 1102.00</p> <p>Drawing No.: <b>A11.13</b></p> <p>© omr architects inc</p>
No.	Date	Description																									
1	8/15/2012	Design Development Submission																									

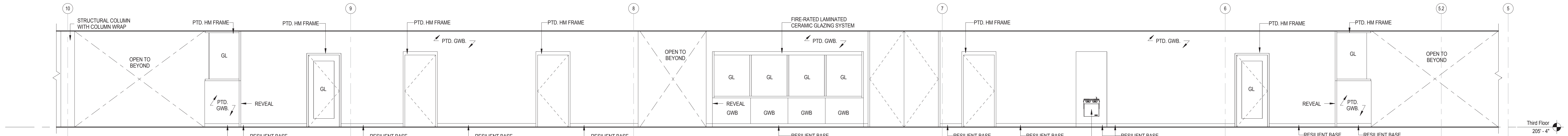

1 Third Floor Corridor  
1/4" = 1'-0"

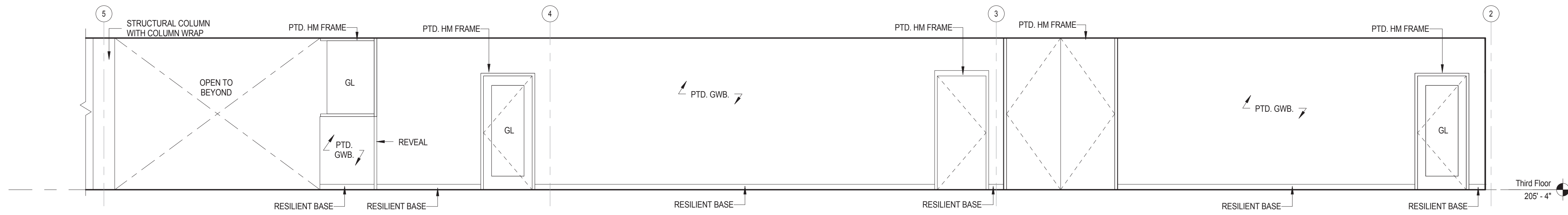

2 Third Floor Corridor  
1/4" = 1'-0"

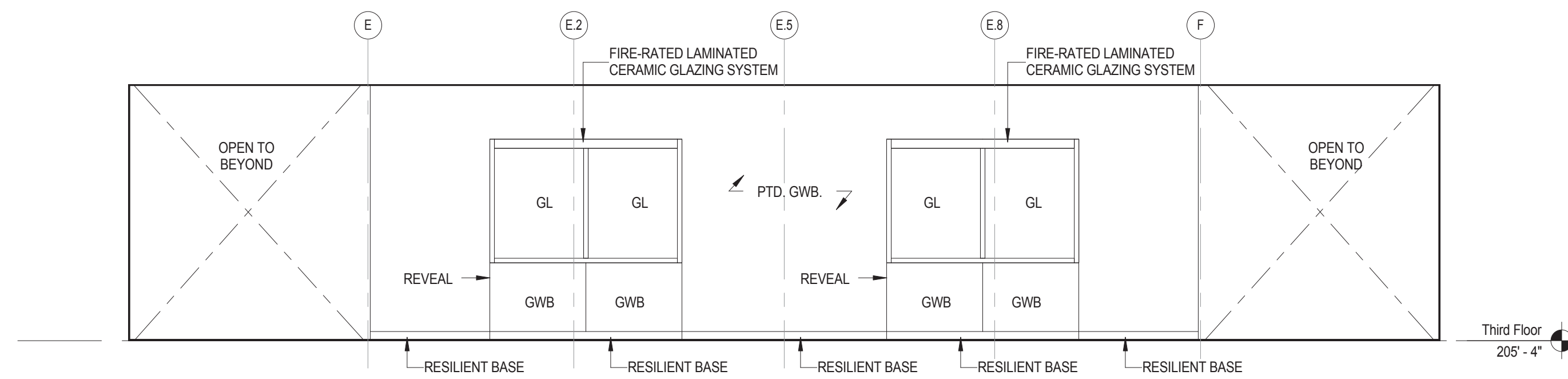

3 Third Floor Corridor  
1/4" = 1'-0"

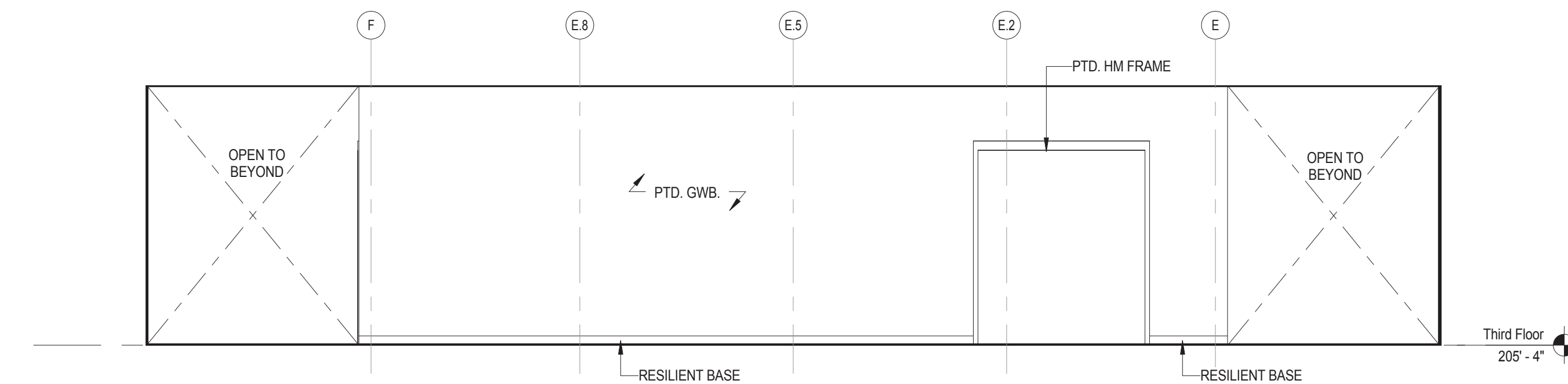

4 Third Floor Corridor  
1/4" = 1'-0"

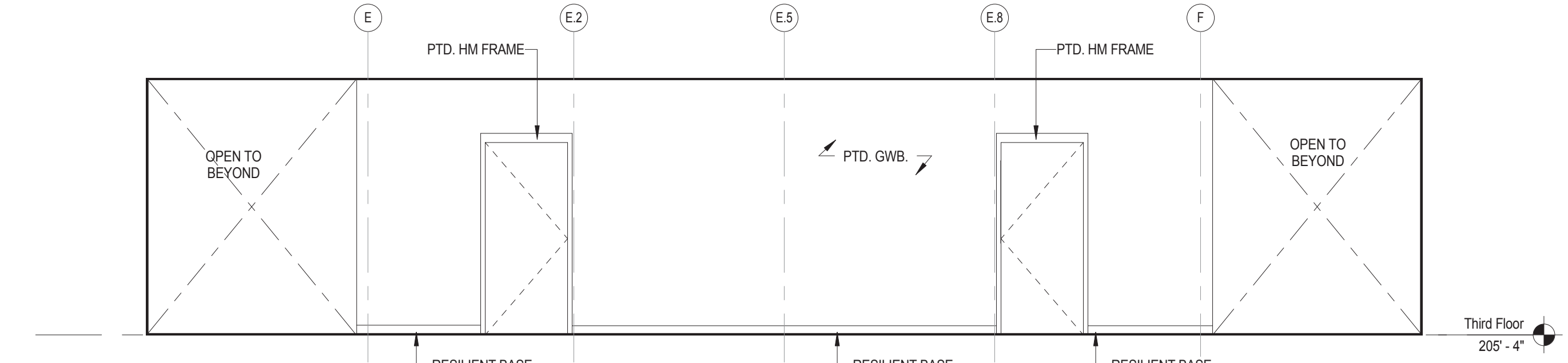

5 Third Floor Corridor  
1/4" = 1'-0"

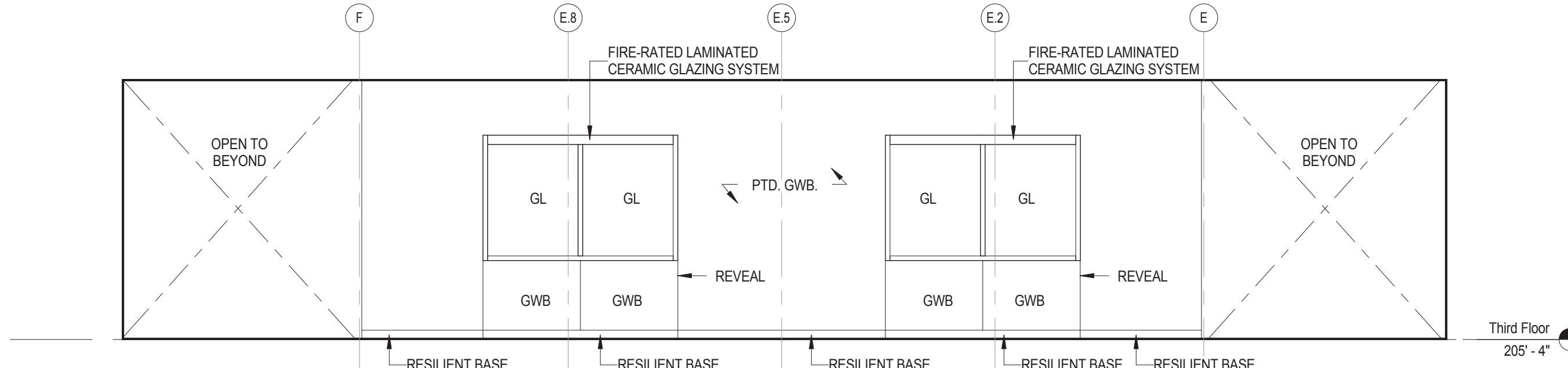

6 Third Floor Corridor  
1/4" = 1'-0"

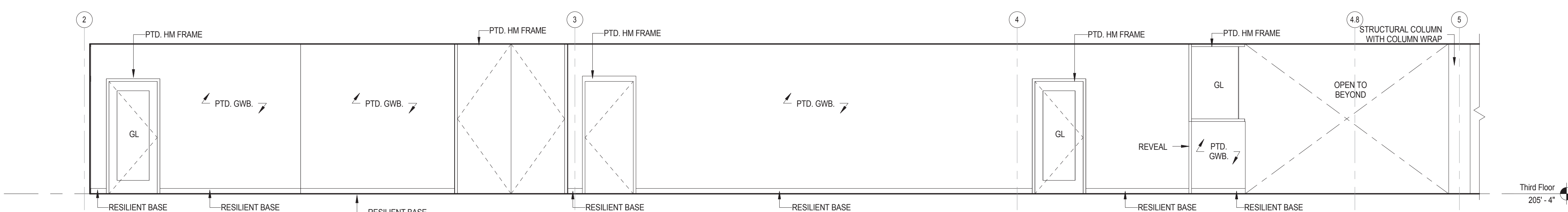

7 Third Floor Corridor  
1/4" = 1'-0"

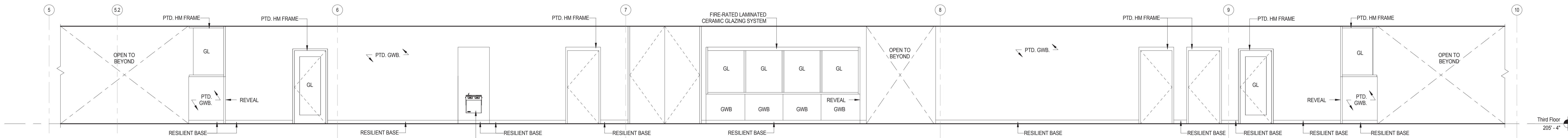

8 Third Floor Corridor  
1/4" = 1'-0"

C:\Users\mouf\Documents\Concord-Carlisle HS\_CENTRAL\Interior Elevations\101  
 Third Floor - Third Floor Corridors.rvt  
 Printed: 8/15/2012 10:49:26 AM

Architect: <b>omr architects inc</b> 543 Massachusetts Ave, West Acton, MA 01720 www.omr-architects.com t: 978.264.0160	Consulting Engineer:	Registration: <i>Design Development Submission</i>	Project Name and Address: <b>Concord-Carlisle Regional High School</b> 500 Walden Street Concord, MA 01742	Issue Submissions: <table border="1"> <thead> <tr> <th>No.</th> <th>Date</th> <th>Description</th> </tr> </thead> <tbody> <tr> <td>1</td> <td>8/15/2012</td> <td>Design Development Submission</td> </tr> <tr> <td> </td> <td> </td> <td> </td> </tr> <tr> <td> </td> <td> </td> <td> </td> </tr> <tr> <td> </td> <td> </td> <td> </td> </tr> <tr> <td> </td> <td> </td> <td> </td> </tr> </tbody> </table>	No.	Date	Description	1	8/15/2012	Design Development Submission													Title: <b>Interior Elevations - Third Floor Corridors</b> Date: August 15, 2012 Scale: 1/4" = 1'-0" Drawn: MB Checked: bc/lkr	Project No.: 1102.00 Drawing No.: <b>A11.14</b> © omr architects inc
No.	Date	Description																						
1	8/15/2012	Design Development Submission																						

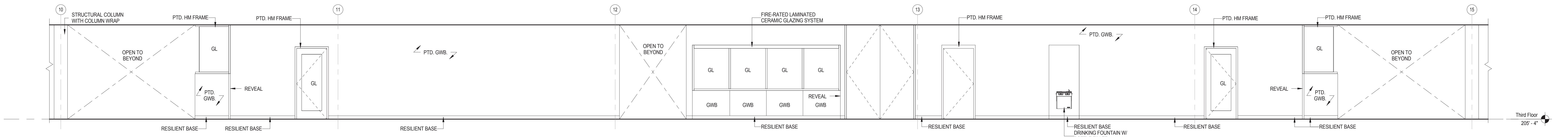

1 Third Floor Corridor  
1/4" = 1'-0"

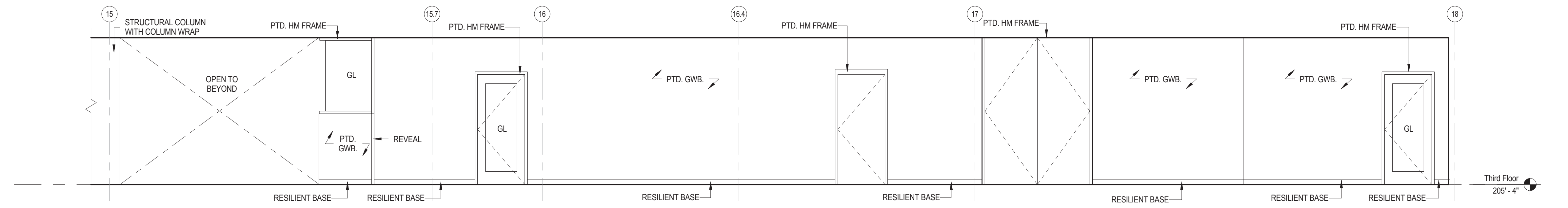

2 Third Floor Corridor  
1/4" = 1'-0"

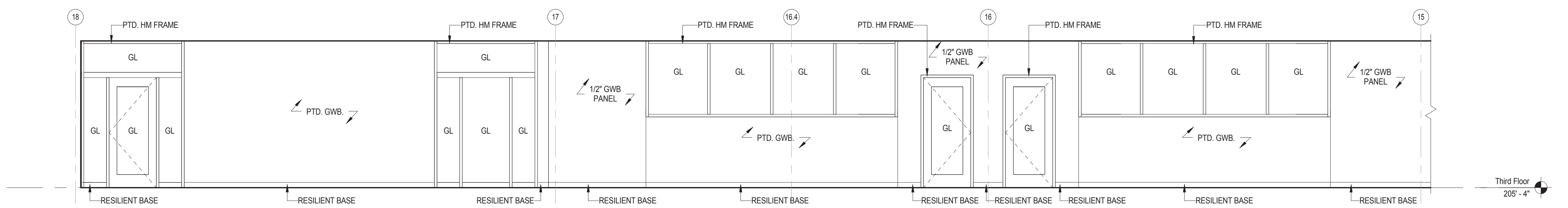

3 Third Floor Corridor  
1/4" = 1'-0"

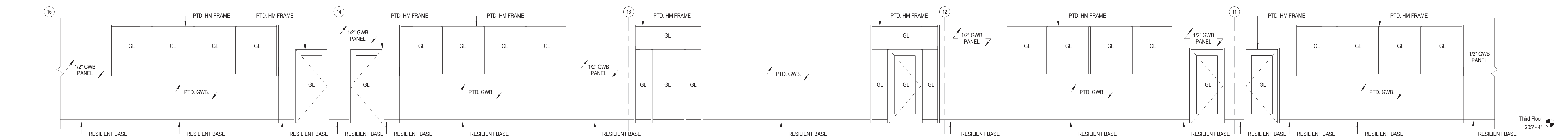

4 Third Floor Corridor  
1/4" = 1'-0"

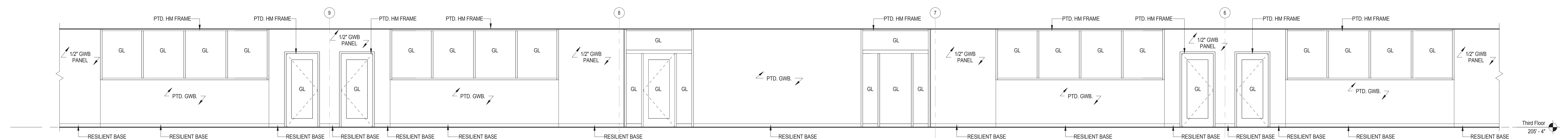

5 Third Floor Corridor  
1/4" = 1'-0"

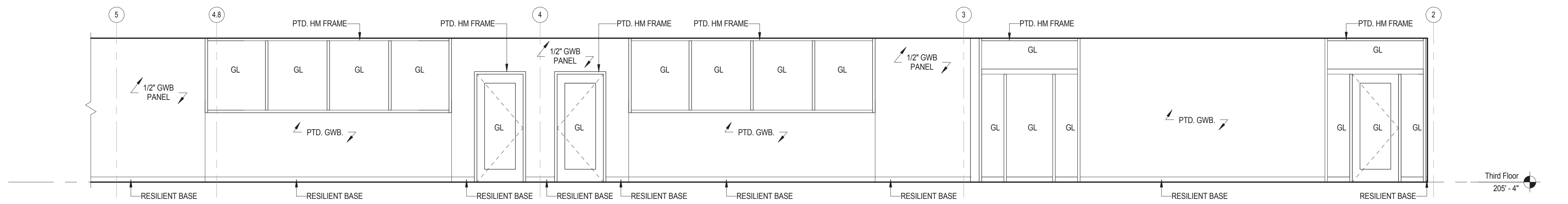

6a Third Floor Corridor  
1/4" = 1'-0"

C:\Users\mouf\Documents\Concord-Carlisle HS\_CENTRAL\Architectural\Drawings\101 - Third Floor - 101.dwg, 8/15/2012 10:49:49 AM

<p>Architect:</p> <p><b>omrarchitects inc</b></p> <p>543 Massachusetts Ave, West Acton, MA 01720 www.omr-architects.com t: 978.264.0160</p>	<p>Consulting Engineer:</p>	<p>Registration:</p> <p><b>Design Development Submission</b></p>	<p>Project Name and Address:</p> <p><b>Concord-Carlisle Regional High School</b></p> <p>500 Walden Street Concord, MA 01742</p>	<p>Issue Submissions:</p> <table border="1"> <thead> <tr> <th>No.</th> <th>Date</th> <th>Description</th> </tr> </thead> <tbody> <tr> <td>1</td> <td>8/15/2012</td> <td>Design Development Submission</td> </tr> <tr> <td> </td> <td> </td> <td> </td> </tr> <tr> <td> </td> <td> </td> <td> </td> </tr> <tr> <td> </td> <td> </td> <td> </td> </tr> <tr> <td> </td> <td> </td> <td> </td> </tr> </tbody> </table>	No.	Date	Description	1	8/15/2012	Design Development Submission													<p>Title:</p> <p><b>Interior Elevations - Third Floor Corridors</b></p> <p>Date: August 15, 2012 Scale: 1/4" = 1'-0" Drawn: MB Checked: bc/kr</p>	<p>Project No.: 1102.00</p> <p>Drawing No.: <b>A11.15</b></p> <p>© omr architects inc</p>
No.	Date	Description																						
1	8/15/2012	Design Development Submission																						

E

D

C

B

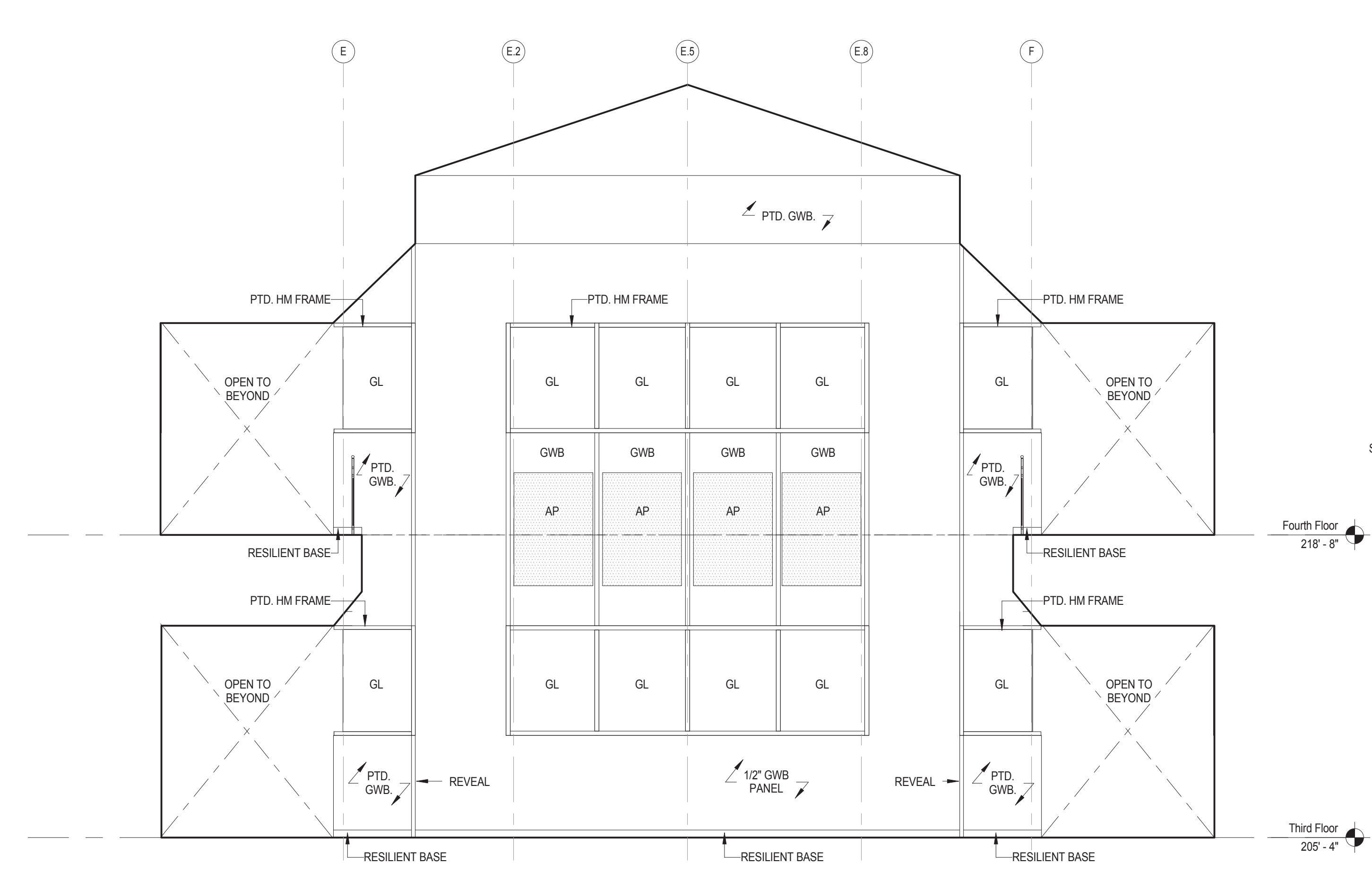

① Breakout Space  
1/4" = 1'-0"

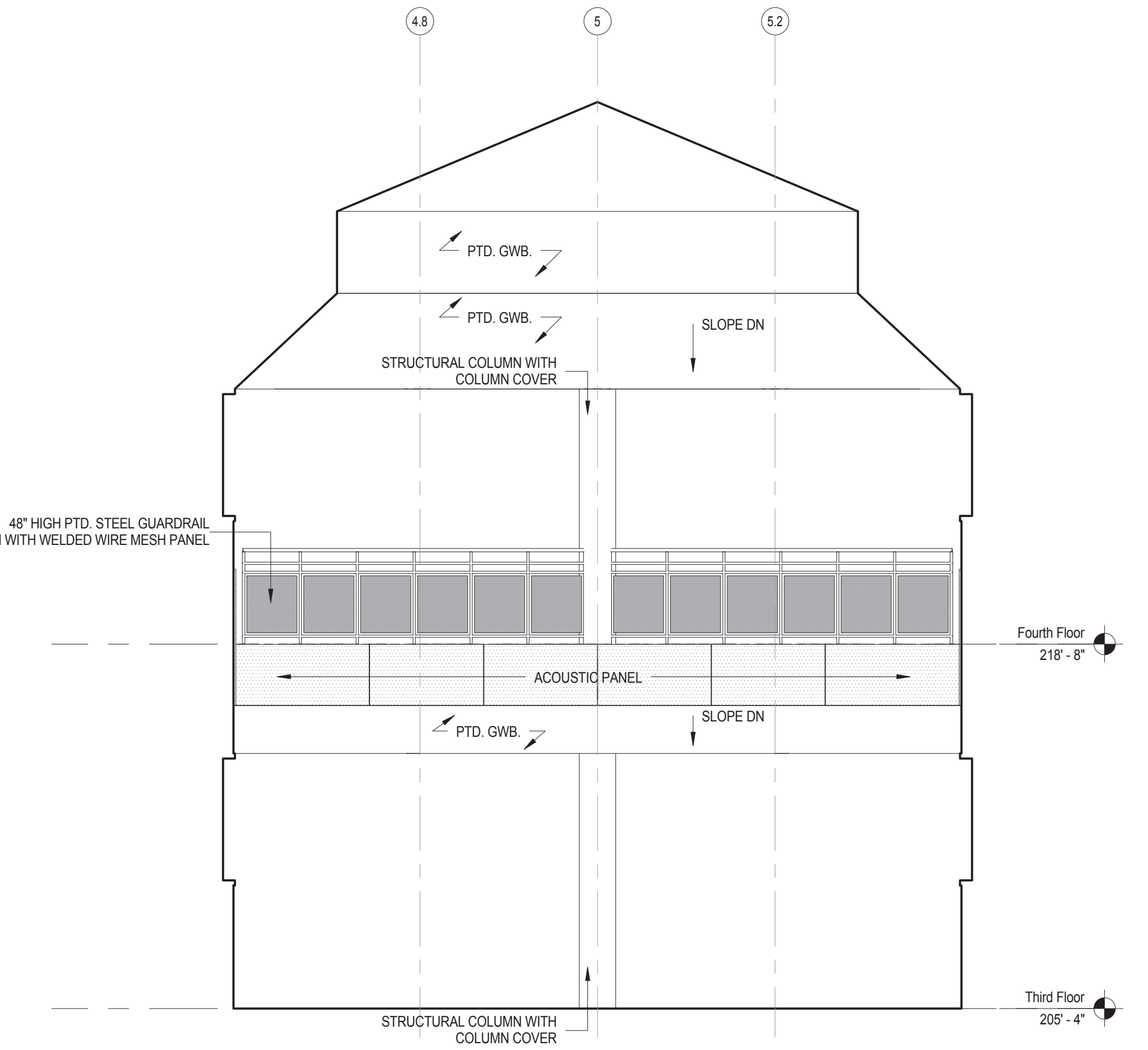

② Breakout Space  
1/4" = 1'-0"

C:\Users\mburke\Documents\Cad\HS\_CENTRAL\Interior\Breakout\101  
 Interior Elevations - Breakout Spaces.rvt  
 Printed: 8/15/2012 10:50:35 AM

Architect:

**omrarchitects inc**

543 Massachusetts Ave, West Acton, MA 01720  
 www.omr-architects.com t: 978.264.0160

Consulting Engineer:

Registration:

*Design  
Development  
Submission*

Project Name and Address:

**Concord-Carlisle Regional High School**

500 Walden Street  
 Concord, MA 01742

Issue Submissions:

No.	Date	Description
1	8/15/2012	Design Development Submission

Title:

**Interior Elevations - Breakout  
Spaces**

Date: August 15, 2012 Scale: 1/4" = 1'-0" Drawn: MB Checked: bc/kr

Project No.: 1102.00

Drawing No.: **A11.16**

© omr architects inc



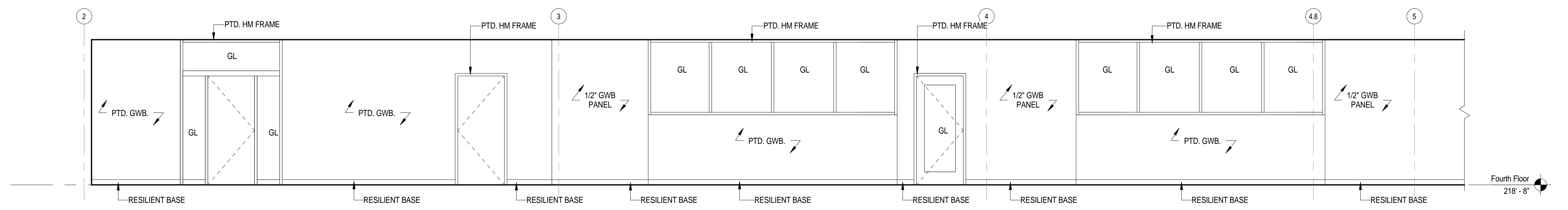

1 Fourth Floor Corridor  
1/4" = 1'-0"

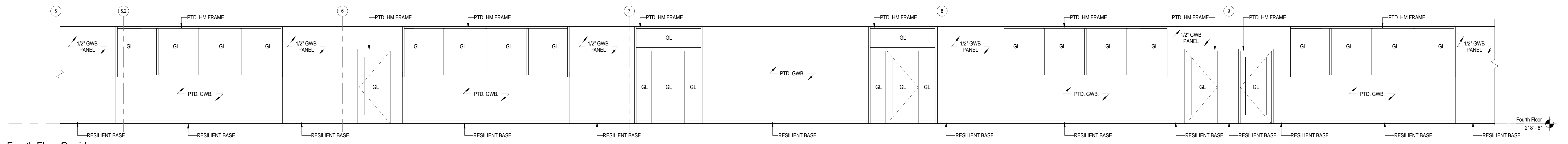

2 Fourth Floor Corridor  
1/4" = 1'-0"

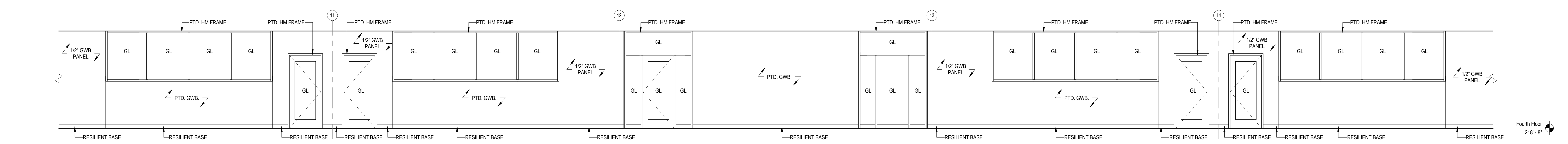

3 Fourth Floor Corridor  
1/4" = 1'-0"

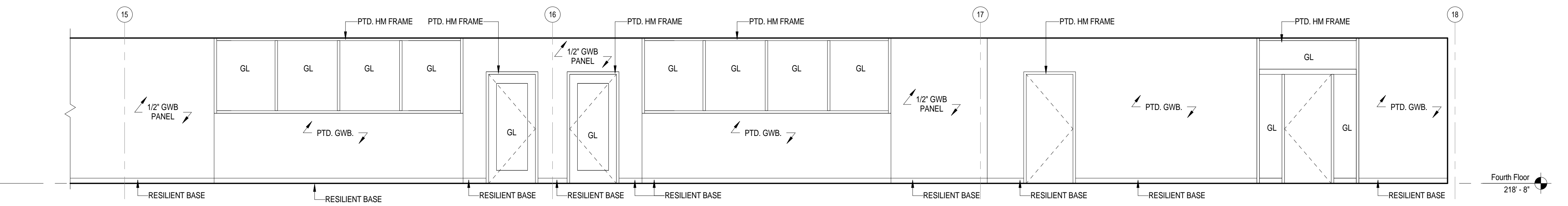

4 Fourth Floor Corridor  
1/4" = 1'-0"

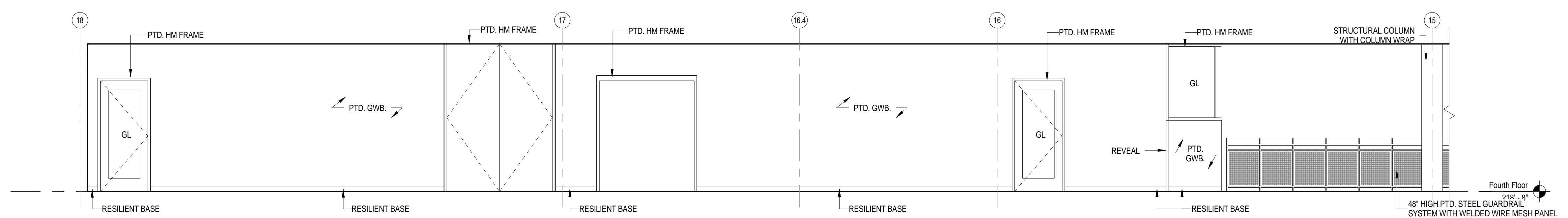

5 Fourth Floor Corridor  
1/4" = 1'-0"

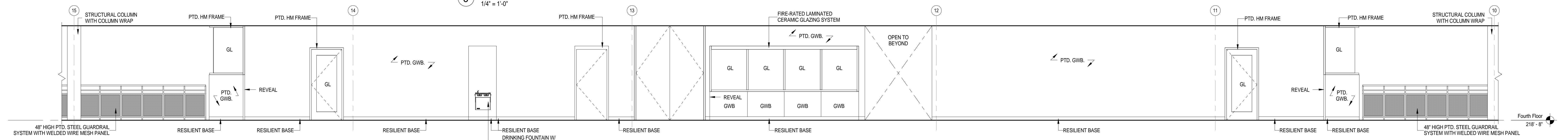

6 Fourth Floor Corridor  
1/4" = 1'-0"

<p>Architect:</p> <p><b>omrarchitects inc</b></p> <p>543 Massachusetts Ave, West Acton, MA 01720 www.omr-architects.com t: 978.264.0160</p>	<p>Consulting Engineer:</p>	<p>Registration:</p> <p><i>Design Development Submission</i></p>	<p>Project Name and Address:</p> <p><b>Concord-Carlisle Regional High School</b></p> <p>500 Walden Street Concord, MA 01742</p>	<p>Issue Submissions:</p> <table border="1"> <thead> <tr> <th>No.</th> <th>Date</th> <th>Description</th> </tr> </thead> <tbody> <tr> <td>1</td> <td>8/15/2012</td> <td>Design Development Submission</td> </tr> <tr> <td> </td> <td> </td> <td> </td> </tr> <tr> <td> </td> <td> </td> <td> </td> </tr> <tr> <td> </td> <td> </td> <td> </td> </tr> <tr> <td> </td> <td> </td> <td> </td> </tr> </tbody> </table>	No.	Date	Description	1	8/15/2012	Design Development Submission													<p>Title:</p> <p><b>Interior Elevations - Fourth Floor Corridors</b></p> <p>Date: August 15, 2012 Scale: 1/4" = 1'-0" Drawn: MB Checked: bc/kr</p>	<p>Project No.: 1102.00</p> <p>Drawing No.: <b>A11.17</b></p> <p>© omr architects inc</p>
No.	Date	Description																						
1	8/15/2012	Design Development Submission																						

C:\Users\jmoore\Documents\Concord-Carlisle HS CENTRAL\Interior Elevations\A11.17  
 Internal Circulation - Fourth Floor Corridors A11.17  
 Printed: 8/15/2012 10:56:56 AM

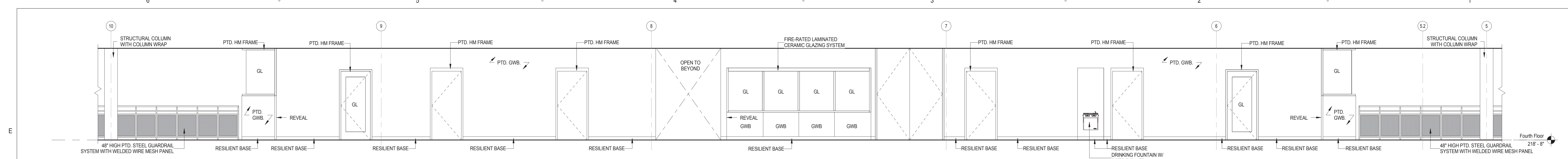

1 Fourth Floor Corridor  
1/4" = 1'-0"

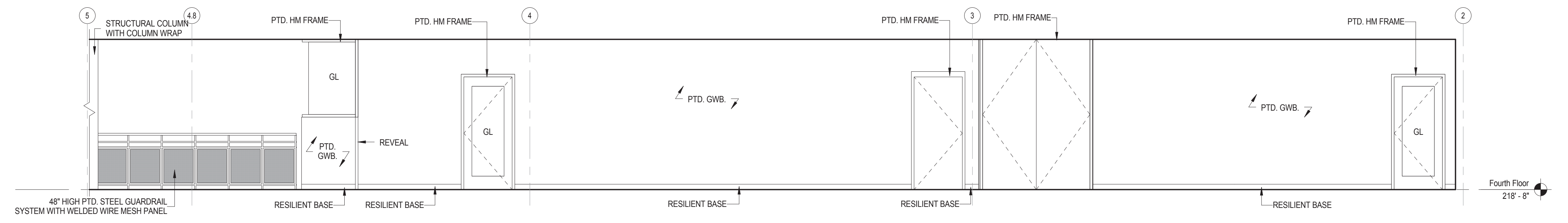

2 Fourth Floor Corridor  
1/4" = 1'-0"

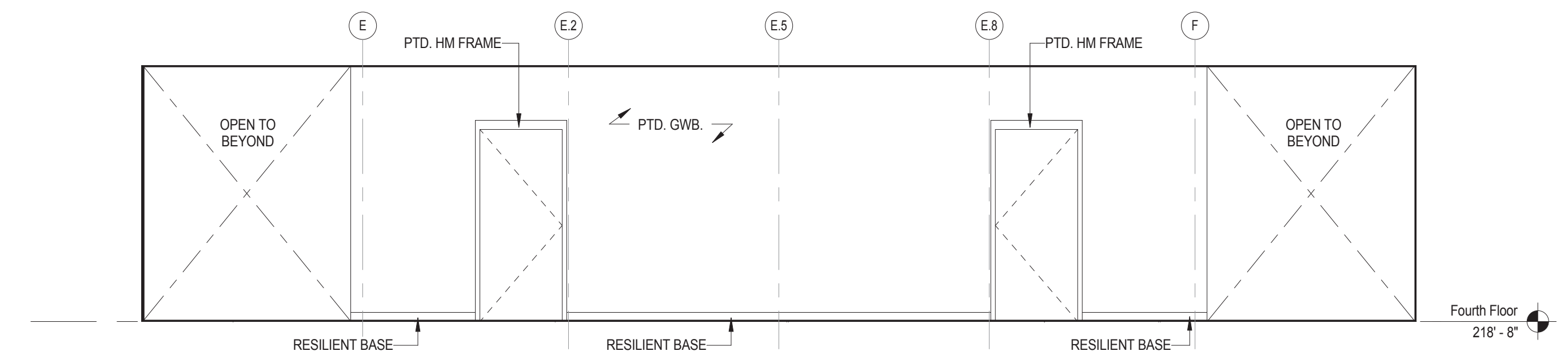

3 Fourth Floor Corridor  
1/4" = 1'-0"

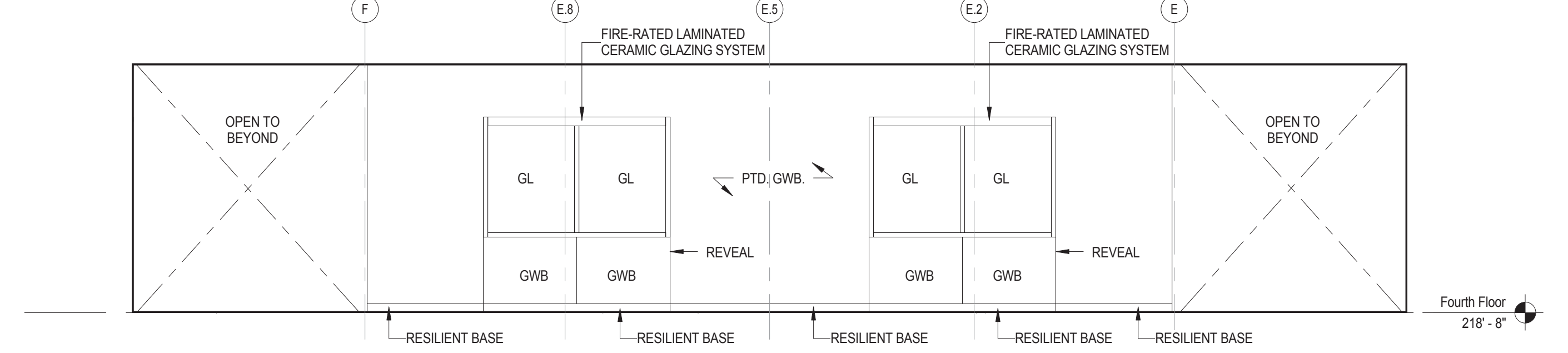

4 Fourth Floor Corridor  
1/4" = 1'-0"

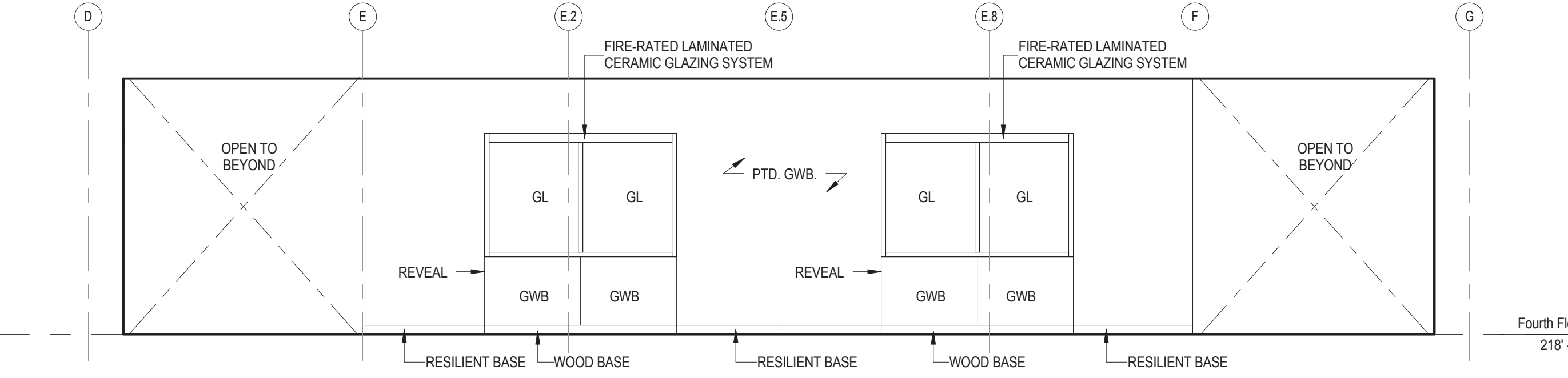

5 Fourth Floor Corridor  
1/4" = 1'-0"

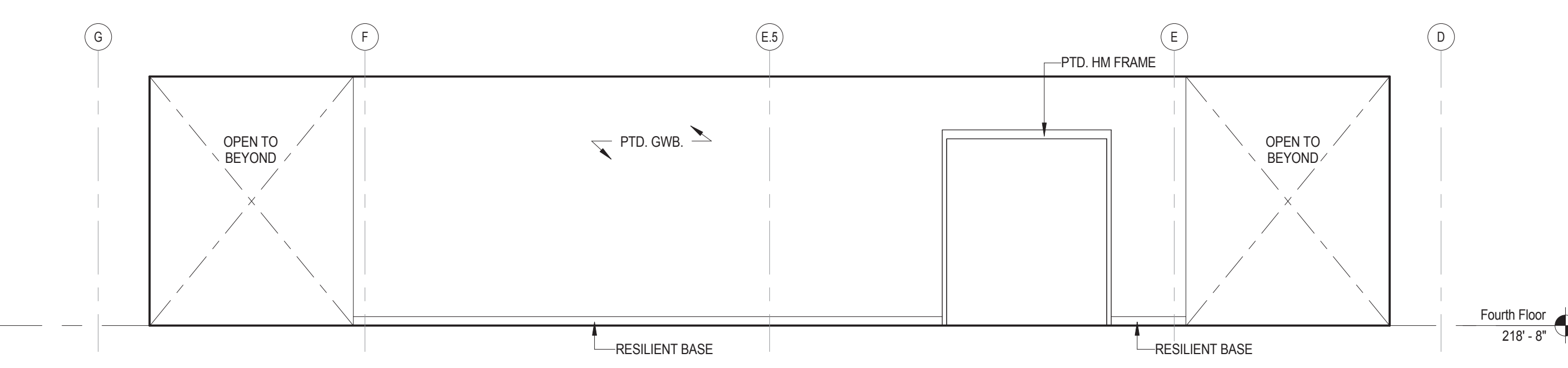

6 Fourth Floor Corridor  
1/4" = 1'-0"

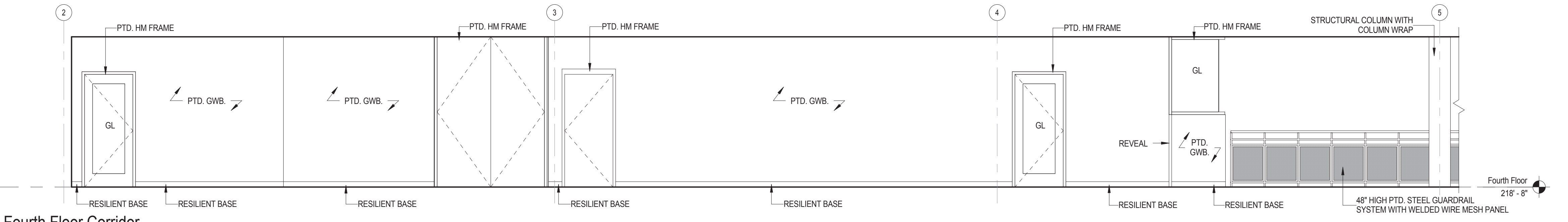

7 Fourth Floor Corridor  
1/4" = 1'-0"

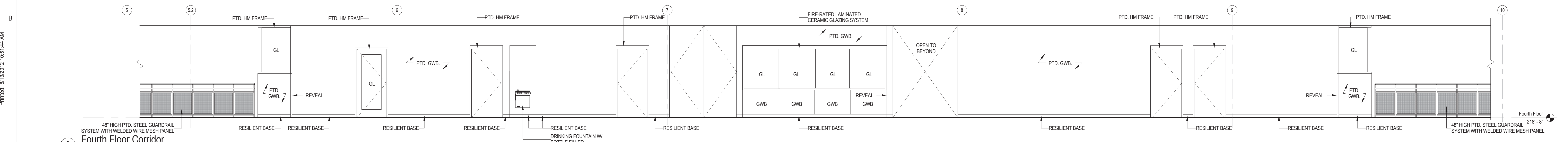

8 Fourth Floor Corridor  
1/4" = 1'-0"

C:\Users\jmc\Documents\Concord-Carlisle HS\_CENTRAL\Architectural\Drawings\101 - Interior Elevations - Fourth Floor Corridors.rvt (Printed: 8/15/2012 10:51:44 AM)

Architect: <b>omr architects inc</b> 543 Massachusetts Ave, West Acton, MA 01720 www.omr-architects.com t: 978.264.0160	Consulting Engineer:	Registration: <i>Design Development Submission</i>	Project Name and Address: <b>Concord-Carlisle Regional High School</b> 500 Walden Street Concord, MA 01742	Issue Submissions: <table border="1"> <thead> <tr> <th>No.</th> <th>Date</th> <th>Description</th> </tr> </thead> <tbody> <tr> <td>1</td> <td>8/15/2012</td> <td>Design Development Submission</td> </tr> <tr> <td> </td> <td> </td> <td> </td> </tr> <tr> <td> </td> <td> </td> <td> </td> </tr> <tr> <td> </td> <td> </td> <td> </td> </tr> <tr> <td> </td> <td> </td> <td> </td> </tr> </tbody> </table>	No.	Date	Description	1	8/15/2012	Design Development Submission													Title: <b>Interior Elevations - Fourth Floor Corridors</b>	Project No.: <b>1102.00</b> Drawing No.: <b>A11.18</b> © omr architects inc
No.	Date	Description																						
1	8/15/2012	Design Development Submission																						
Date: August 15, 2012		Scale: 1/4" = 1'-0"		Drawn: MB Checked: bc/kr		1																		

E

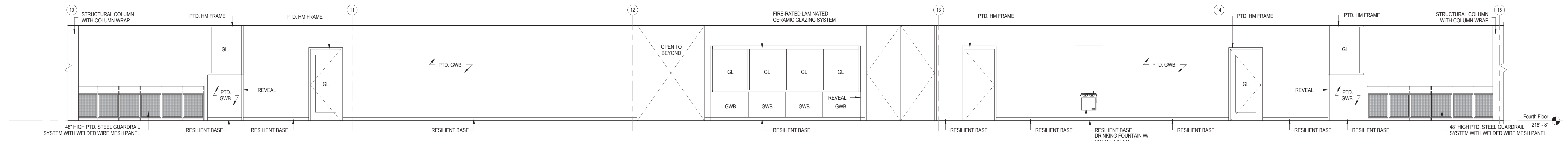

1 Fourth Floor Corridor  
1/4" = 1'-0"

D

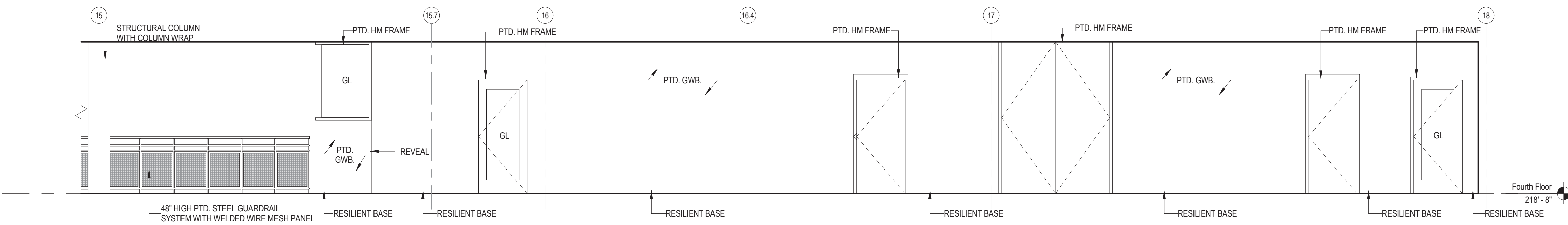

2 Fourth Floor Corridor  
1/4" = 1'-0"

C

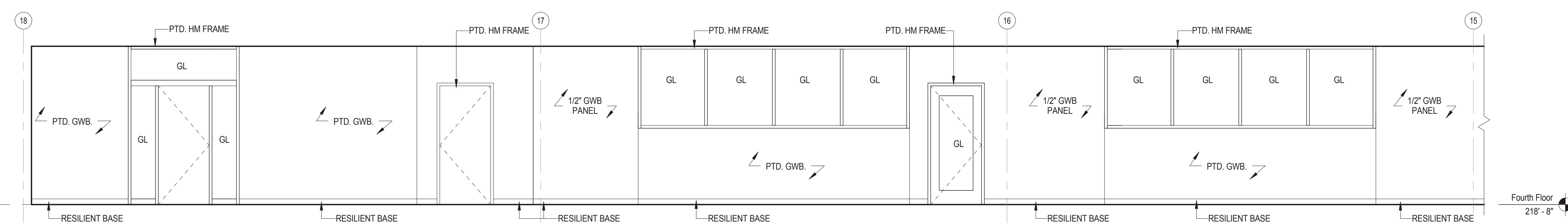

3 Fourth Floor Corridor  
1/4" = 1'-0"

B

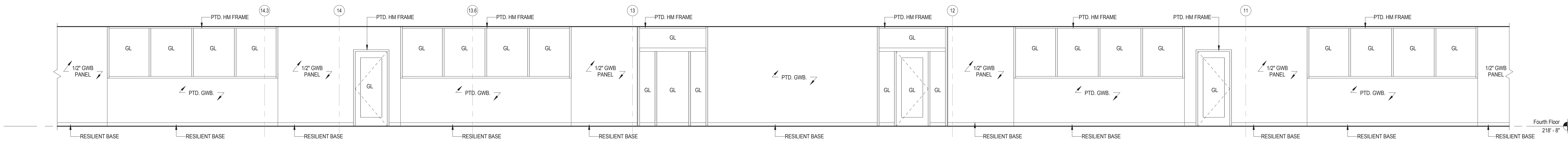

4 Fourth Floor Corridor  
1/4" = 1'-0"

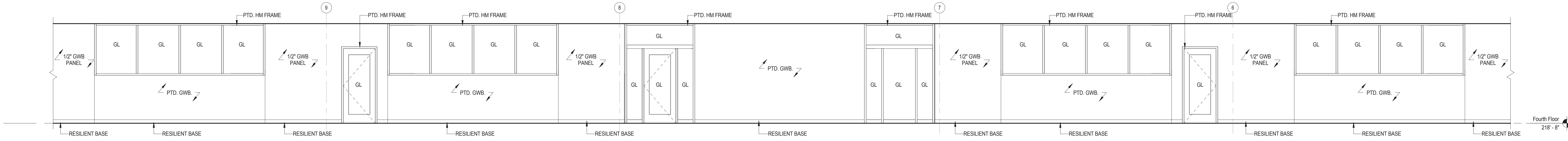

5 Fourth Floor Corridor  
1/4" = 1'-0"

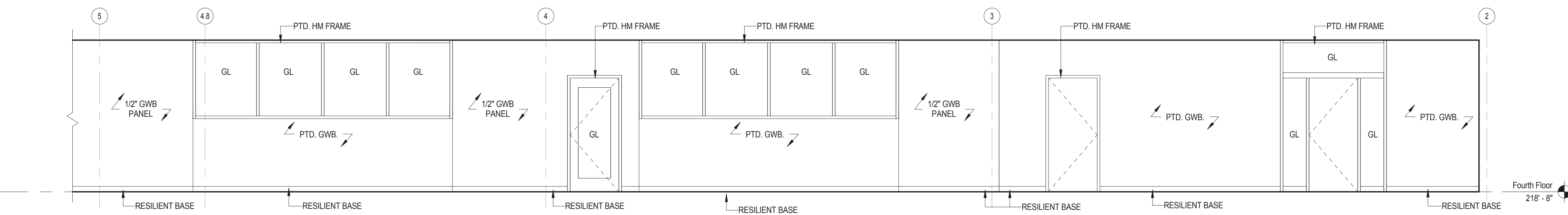

6 Fourth Floor Corridor  
1/4" = 1'-0"

C:\Users\jmoore\Documents\Concord-Carlisle HS\_CENTRAL\Architectural\Drawings\104 - Interior Elevations - Fourth Floor Corridors.rvt  
 Printed: 8/15/2012 10:52:04 AM

Architect: <b>omr architects inc</b> 543 Massachusetts Ave, West Acton, MA 01720 www.omr-architects.com t: 978.264.0160	Consulting Engineer:  Registration: <i>Design Development Submission</i>	Project Name and Address: <h2 style="text-align: center;">Concord-Carlisle Regional High School</h2> <p style="text-align: center;">500 Walden Street Concord, MA 01742</p>	Issue Submissions: <table border="1"> <thead> <tr> <th>No.</th> <th>Date</th> <th>Description</th> </tr> </thead> <tbody> <tr> <td>1</td> <td>8/15/2012</td> <td>Design Development Submission</td> </tr> <tr> <td> </td> <td> </td> <td> </td> </tr> <tr> <td> </td> <td> </td> <td> </td> </tr> <tr> <td> </td> <td> </td> <td> </td> </tr> <tr> <td> </td> <td> </td> <td> </td> </tr> </tbody> </table>	No.	Date	Description	1	8/15/2012	Design Development Submission													Title: <h3 style="text-align: center;">Interior Elevations - Fourth Floor Corridors</h3> Date: August 15, 2012    Scale: 1/4" = 1'-0"    Drawn: MB    Checked: bc/kr	Project No.: 1102.00 Drawing No.: <b>A11.19</b> © omr architects inc
No.	Date	Description																					
1	8/15/2012	Design Development Submission																					

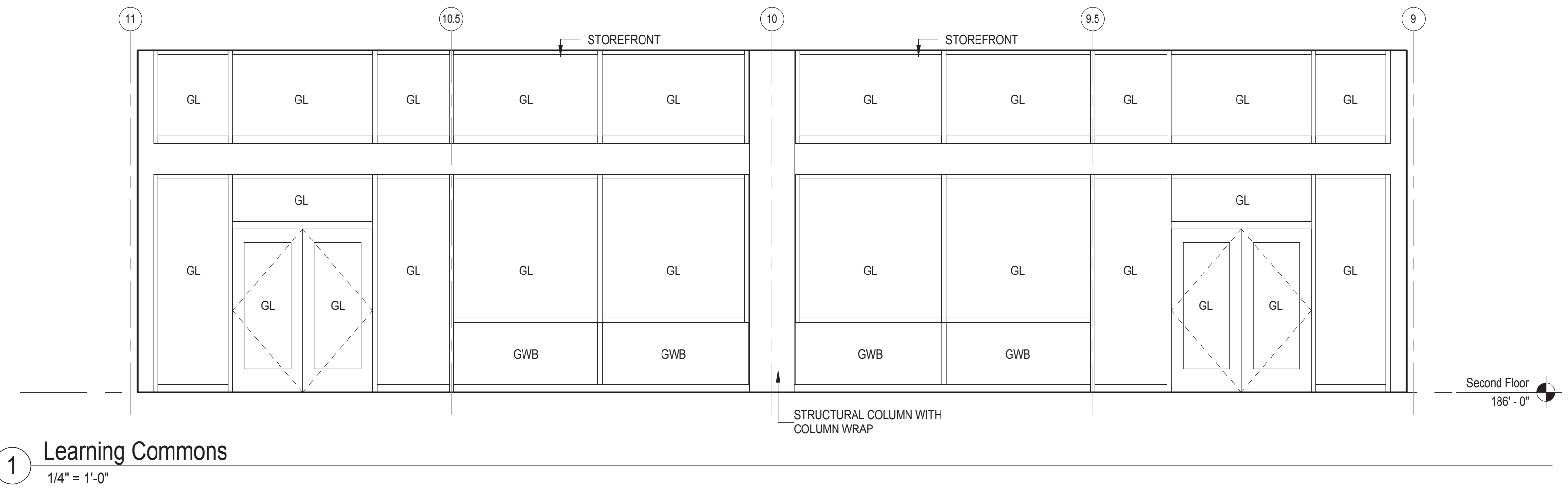

1 Learning Commons  
1/4" = 1'-0"

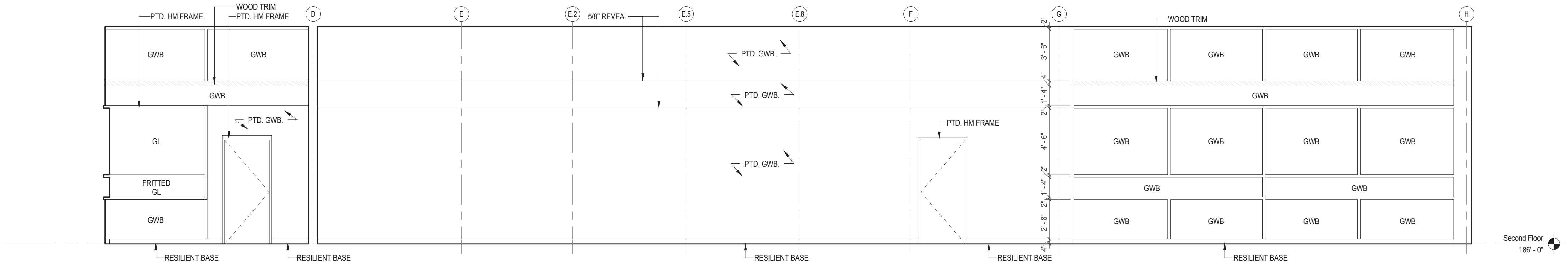

2 Learning Commons  
1/4" = 1'-0"

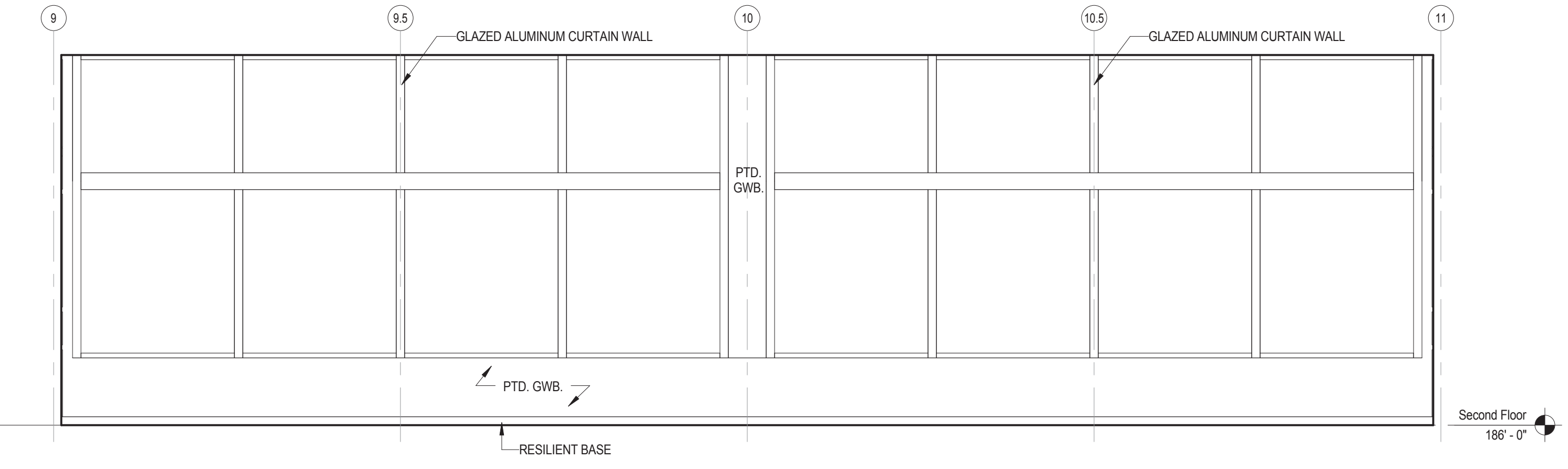

3 Learning Commons  
1/4" = 1'-0"

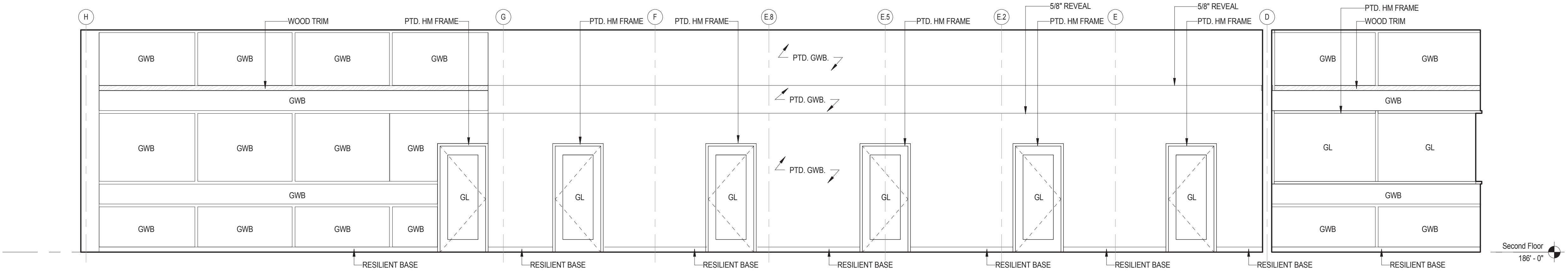

4 Learning Commons  
1/4" = 1'-0"

C:\Users\mburke\Documents\Concord-Carlisle HS\_CENTRAL\Architect\Drawings\101  
 Interior Elevations - Learning Commons.dwg  
 Printed: 8/15/2012 10:59:41 AM

Architect:

**omrarchitects inc**

543 Massachusetts Ave, West Acton, MA 01720  
 www.omr-architects.com t: 978.264.0160

Consulting Engineer:

Registration:

*Design Development Submission*

Project Name and Address:

**Concord-Carlisle Regional High School**

500 Walden Street  
 Concord, MA 01742

Issue Submissions:

No.	Date	Description
1	8/15/2012	Design Development Submission

Title:

**Interior Elevations - Learning Commons**

Date: August 15, 2012 Scale: 1/4" = 1'-0" Drawn: MB Checked: bc/kr

Project No.: 1102.00  
 Drawing No.: **A11.20**  
 © omr architects inc